DR. GULLA SURYA PRAKASH

MEDICINE

ABOUT HIM

Dr. Gulla Surya Prakash, an eminent cardiologist of India, has served the nation tirelessly since 40 years. His unique strength lies in pioneering new life-saving models like Kalam-Raju Stent co-developed with his team for bridging accessibility and affordability of medical services for the poor while also mentoring thousands of next generation of doctors and public health workers, building a legacy. Dr. Surya Prakash through his rare combination of vision, leadership, and ground-level action, has not only treated 6,00,000+ patients but also redefined access and advancement of high-class healthcare in India through his skills and commitment.

He became a public healthcare leader by establishing 14 advanced heart care centers all over Central and South India under his spearheaded Care Hospitals along with his team, drastically improving healthcare accessibility and fortifying Indian medical infrastructure.

He is considered a prominent name in research and has published 70+ ground-breaking research papers and abstracts for The Indian Heart Journal, calling for medical reforms and also represented India in prominent countries like France, Sweden, Singapore, USA, Spain and Malaysia at conferences, seminars or to deliver lectures and workshops. He has been honoured by Society for Cardiovascular Angiography and Interventions(SCAI),USA as FSCAI. American College of Cardiology and European Society of Cardiology with FACC, FESC fellowships respectively. No doubt, his efforts have positioned India as the leader in global healthcare sector.

EARLY LIFE

Dr. Gulla Surya Prakash was born on 1st July, 1959 with a humble background, in the village of Ravupalli, Parvathipuram Manyam District which is economically and developmentally backward region of Andhra Pradesh. Growing up in a village with no high school, he moved to grand parents village Piridi for his 6th to10th grade and later attended nearby town Bobbili for his 11th and 12th grades. It was during his intermediate that he first became aware of medical entrance exams. Moreover, motivated by his grandfather and seeing family under the grasp of poor health, he worked hard to get into MBBS in Andhra Medical College, Visakhapatnam in 1978. His dedication paid off when he secured the first rank in the medical entrance exam for postgraduate studies, getting into AIIMS, New Delhi for M.D (Medicine) in 1986. However, his highest education is accomplishing D.M (Cardiology) from Nizam Institute Of Medical Sciences (NIMS), Hyderabad in the year 1995, beginning his way towards abruptly transforming and uplifting healthcare sector in India.

HIS JOURNEY

Dr. Surya Prakash's journey from humble beginnings to becoming a senior consultant cardiologist at CARE Hospitals, Hyderabad, has been shaped by determination and overcoming numerous challenges. Back at his hometown Ravupalli, there was no education system at all as he completed his junior years studying under a tree, practicing letters on sands with fingers with no electricity. However, his stubbornness for education made him travel long distances, away from his family at mere age of 11.

After his completion of MBBS in 1983, he completed internship at King George Hospital, Vizag learning patient management. Further, completing his M.D (Medicine) in AIIMS in 1988, he joined the same institute as a senior resident in the Department of Medicine, also posted as an Emergency Medical Officer at the Emergency Department for an year, upgrading his emergency care skills and quick response. Later, he joined as Senior Resident in the Department of Cardiology worked as ICCU incharge, AIIMS for an year. Later worked as a senior resident at the Department of Cardiology in NIMS for an year then he got into DM (Cardiology) super speciality course in 1992 and completed DM in 1992-1995. Immediately he joined as an Assistant Professor of cardiology at the same Institute, serving until 1997, where he immensely improved his acquired skills and also developed unique methodologies to ease concepts for his students. Other than this, being member of CSI, IMA, IAG and attaining fellowships from abroad guided by Prof. Denton Cooley (Renowned Cardiac Surgeon from Texas) honed his skills in working up in cardiac transplant program and helped him bringing western and newer advancement to Indian stream in 2004.

These skills helped him change the wellness landscape, where he left his subsequent job at Mediciti Hospital to establish CARE Hospital with his NIMS colleagues in Hyderabad 1997, where he headed as Medical Superintendent (1998-2002), Medical Director of Secunderabad (2002-2019) and Musheerabad (2013 to 2019). He is currently designated as Regional Clinical Director Cardiology, CARE Hospitals, Hyderabad.

He stands out for his pioneering work in cardiology, particularly in introducing innovative treatments like catheter-based aortic valve replacements and co-developing the Kalam-Raju stent to reduce healthcare costs with his team. His leadership in establishing and expanding CARE Hospitals to 14 units, along with his extensive contributions to public health awareness and medical education, sets him apart.

Other than this, he has had a significant international impact through professional visits, conferences, and workshops in countries such as the USA, France, Spain, Sweden, Singapore, and Malaysia. His active participation in the world conference on TCT (Transcatheter Cardiovascular Therapeutics) and the American College of Cardiology's annual meetings highlights his global influence. He has also been honoured by the European Society of Cardiology with the FESC title in 2014 and has presented complex cases in Singapore, further showcasing his expertise on a global platform.

HIS WORKS

AS A CONSULTANT CARDIOLOGIST

AS AN EDUCATIONIST

ESTABLISHMENT OF CARE HOSPITALS

OTHER SOCIAL WORKS

AS A CONSULTANT CARDIOLOGIST

- He actively involved as a team member in co-developing the famous Kalam-Raju stent in 1996, which significantly lowered the price to just ₹6000, was a game-changer in India's health-care system, offering a cost-effective solution for patients requiring coronary artery interventions. This included use of high-grade steel from missile technology.

- Established and rendered free cardiology services at Sri Sathya Sai Institute of Higher Medical Sciences (SSSIHMS) in Puttaparti (1992-93)
- Established various cardiac services, including a Cardiac ICCU with non-invasive services at Utkal Heart Centre, Bhubaneswar (1997)
- Established a four-bedded ICCU at Karshaka Maharshi Hospital in Parvatipuram (2001).
- Outpatient Services in Visakhapatnam – Since May 1997. Dr. Gulla Surya Prakash has been providing outpatient services in Visakhapatnam through dedicated two-day visits each month. These clinics have consistently ensured accessible, high-quality

  medical care for both rural and urban populations, addressing diverse health needs and significantly strengthening the region's healthcare outreach.

- VIMS: Initiated Outpatient Services (Since March 1998): Launched and have consistently managing monthly outpatient services at VIMS, held every 3rd Sunday since March 1998. These sessions serve over 1,000 patients each month, significantly

  improving access to quality healthcare for underserved rural communities.

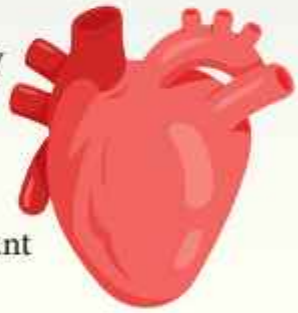

Pivotal Role in Establishing VIMS – Mother and Childcare Hospital: Played a key role in the establishment of the hospital by overseeing the selection of medical equipment and the complete setup of laboratory facilities. The hospital was inaugurated in

2008 by the former President of India, Dr. A.P.J. Abdul Kalam, marking a significant milestone in regional maternal and child healthcare.

Honorary Chairmanship and Mentorship by Dr. A.P.J. Abdul Kalam: Following the inauguration, Dr. Kalam was honored by founder chairman Shri Viswayogi Viswamjee Maharaj as Honorary Chairman of VIMS.

Dr. A.P.J. Abdul Kalam continued to provide guidance and inspiration to Dr. Gulla Surya Prakash, Executive Vice Chairman,VIMS offering his support and mentorship until his last breath.

- From 2002-2008, established ICCU setup and Non invasive cardiology setup(Echocardiography) at South Central Railway Hospital, Secunderabad.

- From 2015-18, Dr. Prakash established cardiology services at Andhra Mahila Sabha Hospital, Hyderabad, including outpatient, inpatient, intensive care, non-invasive (2D Echo, TMT), invasive services (CATH Lab), and a Cardiac Surgery department.

- Motivated by the visionary ideals of Dr. A.P.J. Abdul Kalam, Dr. Gulla Surya Prakash initiated the Janma Bhoomi project in Bobbili in 2017, which remains active to this day. Through monthly two-day visits to the Bobbili center, he has ensured the

accessibility and availability of both preventive and advanced cardiac care to rural populations. This initiative stands as a testament to his unwavering commitment to bridging the urban-rural healthcare divide and fostering long-term community well-being.

- Served as the Honorary Consultant Cardiologist to notable personalities includ ing his Excellency Sri PV Narasimha Rao, Prime Minister of India (1992-97), and his Excellency Sri Krishna Kant, Governor of Andhra Pradesh (1992-97).

- He was also the Honorary Consultant and in-charge of the Cardiology unit at South Central Railway Hospital, Secunderabad (2002-07)

- He was also the Honorary Consultant ESI Hospital, Secunderabad (2007-08)

AS AN EDUCATIONIST

FOR MEDICAL STUDENTS:

- At AIIMS, New Delhi from 1986-1990, taught 250+ Undergraduate, Postgraduate, Post-MD/MS registrars of Medicine, Cardiology and Surgery, posted as a senior resident and in-charge of causality services.

- At NIMS, Hyderabad, mentored Postgraduate students of medicine from 1991-1995. Later joining as an Assistant Professor, taught and guided the PG students in their thesis and research projects from 1995-1997.

- As a Senior Consultant Cardiologist involved in teaching DNB Cardiology Fellows and also training them in Non-Invasive and Invasive Cardiology from 1997 to till date. Mentored about 70 students of Postgraduate Diploma in Community Cardiology (PGDCC) both in clinical and practical aspects during 2006-2012.

- Trained numerous medical professionals for PG or SS Entrances- 42 Post MD candidates secure seats in DM Cardiology programs across India (1991-97) at NIMS, Hyderabad, also guiding around 50 candidates to gain admission into various postgraduate courses worldwide while working at CARE Hospitals, Secunderabad (1998-2014).

Motivational lecture for school children at Sri Prakash Vidyanikethan, Visakhapatnam - 2018.

WORKSHOP CONDUCTED:

- Actively participated in numerous workshops, such as the "Percutaneous Balloon Mitral Valvuloplasty Follow-up Study Workshop", "ASD & PDA Closure Workshop" and the "Peripheral Angioplasty & Stenting Workshop" with key cardiologists from France and USA. He was a key resource person in workshops at Charles Nicole Hospital, France (1996) and participated in state-level workshops on managing cardiovascular diseases in collaboration with Kasturba Gandhi College and the Indian Dietetic Association.

- Delivered numerous lectures including topics like "Challenges of Angioplasty in Indian Population" at the 13th North America Telugu Conference (Philadelphia, 2001), "Management of Acute Myocardial Infarction" in Parvatipuram (2001), and "Heart Diseases in India, The Next Epidemic" at Kasturba Gandhi Degree College (2013).

Dr Suryaprakash examining a poor patient in free medical camp at VIMS (Viswayogi Institute of Medical Sciences Mother and Child Care Hospital), Viswanagar, Guntur.

FOR PUBLIC HEALTH AWARENESS:

- Addressed medical students, professionals, and the public on topics such as hypertension, cardiac rehabilitation, and healthy living, in various institutions like MOLDTEK Industries, ESI Medical College, and Bharat Dynamics Ltd, impacting communities and inspiring future medical professionals.

- Head of Cardiac Rehabilitation at Care Hospitals for 8 years, focusing on post-proce dure care, Preventive and lifestyle improvements- conducting yoga and awareness sessions.

- Contributed extensively as an educator through various media platforms and TV appearances on Doordarshan and other channels, where he answered public queries on heart diseases, notably with TV5. He also participated in radio programs, including a Q&A on lifestyle and cardiac problems in Dallas, Texas, USA in 2010, as well as three radio programs on hypertension and cardiovascular diseases with All India Radio (AIR).

AS RESEARCHER:

- Till date, 70+ research papers and abstracts are named after him, primarily focusing on Preventive Cardiology, Hypertension, Heart failure and Interventional Cardiology. Also presented at the TCT 2019 in San Francisco, showcasing a challenging interventional case and

participated as a panelist in the "Coronary Complications" session.

- Dr. Gulla Surya Prakash has contributed to over 18 major clinical and academic studies, spanning from his MD thesis on bronchial asthma to cutting-edge global trials on heart failure, diabetes, and anticoagulation.

- He actively participated in landmark trials such as EXTRACT-TIMI 25, POLYCAP, IMPROVE-IT, THE BALANCE and ODYSSEY Outcomes, bringing advanced cardiovascular research to Indian institutions.

- Notably, he also established a Heart Failure Registry under the "Smiling Hearts" initiative, enrolling over 1,600 patients for long-term follow-up and improving chronic care outcomes.

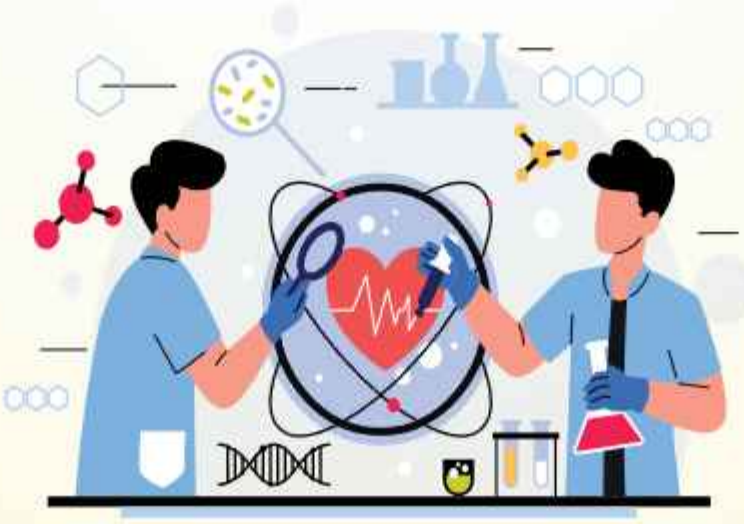

ESTABLISHMENT AND EXPANSION OF CARE HOSPITALS

In 1997, Dr. Gulla Surya Prakash co-founded CARE Hospitals alongside his colleagues from NIMS, establishing it as a premier healthcare institution in India. When the organisation faced a leadership crisis following the resignation of its chairpersons, Dr. Surya

Prakash remained steadfast. Demonstrating unwavering dedication, he took charge of expanding CARE's mission across the country—ensuring continuity of care, reinforcing institutional strength, and upholding the founding vision of making quality healthcare

accessible and affordable to the needy.

- Established and headed Non-invasive Cardiology Services with Critical Care support at CARE Hospitals, Secunderabad (1998) and maintained it until now.

- Leadership at the Cardiac Rehabilitation Centre, CARE Hospitals (2007–2019). As Head of the Department at the Cardiac Rehabilitation Centre at CARE Hospitals' Nampally unit (2007–2019), Dr. Gulla Surya Prakash played a pivotal role in supporting

the recovery and well-being of over 18,000 cardiac patients, providing comprehensive rehabilitation services to those recovering from heart-related illnesses.

- Established a 100-bed CARE Hospitals facility in Visakhapatnam in 1999, pioneering advanced healthcare services, particularly in cardiology-in a region that never had such facilities for many decades, and setting a benchmark in medical care across Coastal Andhra

Pradesh.

- Played a pivotal role in the Renal Transplantation Unit setup at Care Hospital, Musheerabad (2013), acquiring all necessary legal and ethical permissions from the Transplant Authority of India.

- Led the establishment of Advanced Cardiac Cath Lab Facility (GE INNOVA 2100 OPTIMA Edition) with advanced features at CARE Hospitals, Musheerabad (2014)

- Established Daycare Dialysis Units (3 centers) with cost-effective services at CARE Secunderabad Unit (2015).

- Revived Musheerabad CARE Hospital as Medical Director in 2013, transforming it into the Best Performing Unit by 2015. Additionally, established a 6-bedded Step-Down Intensive CARE Unit at the same unit (2015).

- Established a 12-bedded MICU and 11-bedded ICCU at CARE Hospitals, Musheerabad and Secunderabad (2017).

LEADERSHIP ROLES AND COMMITTEES AT CARE HOSPITALS (2013-2019):

- Held various leadership positions, including Chairman of the Administrative Quality Assurance, Drug Therapeutic, Medical Records, Patient Quality Assurance, Internal Grievance, Mortality and Morbidity, Diagnostics Quality Assurance, Cardio Pulmonary Resuscitation,

and Clinical Audit Committees, contributing significantly to hospital governance and quality management.

- Served as a Committee Member for CARE Hospital Employees Welfare Association (2001-2004), Member of the CARE Foundation (2012-2020), and Advisory Board Member for multiple hypertension symposia.

OTHER SOCIAL WORKS

- Regular Free Medical Camps in Multiple Regions (1986-2025): Organised numerous free medical camps across South Delhi, Parvatipuram, Bobbili, Karimnagar, Srikakulam, and Charla village. These camps provided free consultations, ECGs, 2D Echos, and medications, benefiting lakhs of patients, especially focusing on senior citizens, cardiac issues, and basic health screenings. Support for School Children in South Delhi through Free Medical Camps: Dr. Gulla Surya Prakash conducted free medical camps specifically for school-going children, focusing on early detection of health issues. Children identified as needing further evaluation or treatment were brought to AIIMS, New Delhi, where care was arranged completely free of cost, ensuring that financial barriers did not hinder access to essential medical support.

- Ongoing Initiatives at Viswayogi Institute of Medical Sciences (1998-Present): Established and continues to organise a multi-specialty free medical camp every third Sunday at Viswayogi Institute of Medical Sciences, Viswanagar, benefiting around 1,000 patients per session with free consultations, tests, and medicines.

- Mega Medical Camps and Special Events (2001-2025): Coordinated large-scale free health camps, including a two-day camp in Srikakulam (2001), a mega multi-specialty camp in Chandragiri (2007), and a cardiac screening camp on World Heart Day (2011). These camps provided vital healthcare services to underserved communities and rural areas, including screening tests and health education.

HIS WORK

(RELATED PHOTOS)

Dr. Suryaprakash was Felicitated by Abhimani Foundation, Bobbili, after the Medical Camp

Dr Suryaprakash lighting the lamp during the inauguration of the Mega Medical Camp at Bobbili

Gangulu from Bobbili was operated for tumor in the heart – total free of cost treatment was provided by Dr. Surya Prakash at Care Hospital.

Celebrating 85th birthday of in patient in hospital.

RECOMMENDATION LETTER'S

VISWAMANAVA SAMAIKYATA SAMSAT (Regd.)
Viswamandiram, 3-29-39/F, 3rd Line, Krishnanagar,
Guntur (P.O. & D.T.) A.P. - 522 006. INDIA
Founder President : His Holiness Bhagavan Sri Sri Sri Viswayogi Viswaranjan Maharaj
Mobile : +91 9848144491, +91 984846663
E-mail : viswayogi@hotmail.com www.viswaguru.com

The Chairman
Padma Awards Committee,
Ministry of Home Affairs (Govt. of India)
New Delhi

Date: 31-05-2025

Sub : Recommendation of the name of Dr. Gulla Surya Prakash, Senior Interventional Cardiologist for Padma Shri Award 2026 Reg.

Viswamanava Samaikyata Samsat, a charitable organisation from Guntur, Andhra Pradesh, is in the forefront of rendering social service by providing free medical services to the needy people in villages around Guntur. Samsat has been organizing free medical camps since 1998. Later, a mother and child care hospital **"Viswayogi Institute of Medical Sciences" (VIMS)** was established in 2008 at Chinakondrupadu near Guntur by the Samsat. Bharat Ratna Dr. APJ Abdul Kalam, former President of India was the Honorary Chairman of the hospital. World renowned Radiation. Oncologist, Padma Shri Dr. Dattatreyudu Nori and many other eminent persons are on the advisory board of the hospital.

Dr. Gulla Surya Prakash, an eminent cardiologist, has been associated with the Samsat from the inception and played a key role in establishing VIMS with an aim of providing free medical services to the needy poor on regular basis in rural areas of Guntur. As executive vice chairman of VIMS, he has been instrumental in organizing free medical camps since 1998. His efforts in identifying poor patients who require multispecialty treatment and providing them with necessary health care go a long way. Thousands of women were treated during these free camps which considerably brought down the incidence of maternal health problems in the region. **Dr. Gulla Surya Prakash** is a dedicated doctor with devotion to his profession and commitment to provide the poor and needy with free health care. Despite working in Hyderabad and being a busy cardiologist, he pays monthly visits to the hospital to provide the rural poor in and around Guntur with free medical services. **Dr. Gulla Surya Prakash** offers free telephonic consultation and diagnosis for medical emergencies from this region. Around two lakh poor patients including 32000 cardiac patients were benefited from his relentless services during the last 27 years.

His selfless services in the backward region of North Andhra brought super specialty medical treatment within the reach of the local people Bobbili. His efforts have been successful in saving their precious lives as well as hard earned money. Several thousands of poor patients of North Andhra were benefited by his services. His services earned him a place in the hearts of countless number of patients and their families.

In view of his dedicated services as a committed physician and a cardiologist and his devoted free super specialty medical services to the poor of Guntur and North Andhra he deserves due recognition by nominating him for Padma Awards. I am immensely pleased to propose the of **Dr. Gulla Surya Prakash** for this award.

రామ్మోహన్ నాయుడు కింజరాపు
राममोहन नायडू किंजरापु
RAMMOHAN NAIDU KINJARAPU

नागर विमानन मंत्री
भारत सरकार
Minister of Civil Aviation
Government of India

Lr.No. 1145/MoCA/CO/2024, Dated. 11.09.2024

To:
The Chairman,
Padma Awards Committee,
Ministry of Home Affairs,
Government of India,
NEW DELHI.

Sir,

Sub:- Padma Awards – 2025 – Dr. Gulla Surya Prakash, Senior Cardiologist, Andhra Pradesh – Nomination for Padma Shri Award – Reg.

***

I would like to bring to your notice that Dr. Gulla Surya Prakash is an eminent Interventional Cardiologist from a backward community (OBC). He is hailing from a lower middle-class family in Ravupalli village of Parvathipuram Manyam District of Andhra Pradesh. He completed his education from Andhra Medical College, Visakhapatnam (AP); AIIMS, New Delhi and NIMS, Hyderabad. He works with profound aim to giving back something to the society and a motto of serving the needy and downtrodden especially in backward areas.

I further bring to your notice that Dr. Surya Prakash has established a charitable Hospital, VIMS in Guntur with a great compassion and commitment to serve the poor and rendered treatment to 1,91,600 poor patients including 31,200 cardiac patients free of cost for the last 26 years. He conducted several medical camps throughout Andhra Pradesh particularly, the backward North-coastal Andhra Pradesh, which includes tribal hamlets and rendered needy medical services to the underprivileged tribal people especially for women.

The dedicated and committed services rendered by Dr. Gulla Surya Prakash in the backward areas of North Coastal Andhra Pradesh are richly deserves a recognition.

Therefore, I request the Chairman, Padma Awards Committee, Ministry of Home Affairs, Government of India to consider Dr. Gulla Surya Prakash, Interventional Cardiologist for conferring Padma Shri Award for the year 2025 keeping in view of his dedicated medical services provided for the poor for the last 26 years.

With regards.

Yours faithfully,

(RAMMOHAN NAIDU KINJARAPU)

Ministry of Civil Aviation : Room No. 291, B-Block, Rajiv Gandhi Bhawan, Safdarjung Airport, New Delhi-110003
Tel. : 91-11-24610350, 24632991, Fax : 91-11-24610354

Weill Cornell Medical College

Dattatreyudu Nori, M.D., FACR, FACRO
Executive Vice Chair

Department of
Radiation Oncology

NewYork-Presbyterian/Weill Cornell
525 East 68th Street
New York, NY 10065-4885

TEL 212 746 3679
FAX 212 746 3888
dnori@nyp.org

Padma Awards Committee
Government of India New Delhi
June 2, 2025
Subject: Nomination of Dr. Gulla Surya Prakash for Padma Shri Award

To the Selection Committee:

It gives me immense pleasure to recommend Dr. Gulla Surya Prakash for the Padma Shri Award. Dr. Surya Prakash is a nationally and internationally acclaimed cardiologist par excellence and important thought leader. He hails from humble roots, in a village in the State of Andhra Pradesh where there were no educational opportunities. He had to travel great distances to receive his education. His family also lacked resources to provide for his education. In spite of this, he graduated from Andhra Medical College in 1984, and won gold medals in several subjects. He was selected for M.D. General Medicine at our prestigious All India Institute of Medical Sciences, New Delhi. Later, he received his cardiology post graduate training at Nizam Institute of Medical Sciences in 1995.

In addition to professional accomplishments, Dr. Surya Prakash has worked tirelessly to provide medical care for the underprivileged in India, right from his days as a student. He has conducted hundreds of free medical camps to help the poor. Because of his commitment to community service, he was selected as the executive vice-chairman of the Viswayogi Institute of Medical Sciences (VIMS), a not-for-profit medical institute established by his holiness Sri Sri Sri Viswayogi Viswanji Maharaj in Guntur, Andhra Pradesh. As chairman of International Advisory Board of VIMS, I observed his dedication and commitment to patient care. Through his efforts for more than two decades, this institute has become a regional hub for free medical care for thousands of patients. Dr. Surya Prakash conducted this work outside of his weekday responsibilities as an eminent cardiologist, administrator, and teacher. Thus, he has earned the title, "the peoples' doctor." The past president of India, Dr. A.P.J. Abdul Kalam, honored Dr. Surya Prakash for his decades of community service during a visit to VIMS.
For his exceptional academic excellence, he received several fellowships and awards from various professional organizations both in India and the United States. To name a few, he received the prestigious Ugadi Puraskar, Vikas Ratna Siromani, Vaidya Siromani, Distinguished Community Service Award, and others from various state governments.

As a highly religious person, he has also promoted the message of Indian scripture, with its rich and diverse beliefs, to the entire world. The full body of his work, his achievements and contributions to the field of cardiology and community health care cannot be adequately described in this letter. As a recipient of the Padma Shri in 2015, I wholeheartedly recommend Dr. Surya Prakash for this national award.
Thank you for your consideration.
Sincerely,

Dr. Dattatreyudu Nori, M.D. F.A.C.R.
Professor and Chairman
Director of the Cancer Center New York Presbyterian Hospital (1992-2016)
International Director Apollo Cancer Centers (2017-present)
Padma Shri Awardee 2015

Distinguished Professor Chennupati Jagadish *AC, FRS, MNAE(US), FAA, FTSE, FTWAS, FNAI, FNA, FNAE, FEurASci, FASc, FAPAS, FIEEE, FMRS, FAPS, FAAAS, FOSA, FECS, FAVS, FSPIE, FInstP, FAIP, FEMA, FIoN*
Department of Electronic Materials Engineering
Research School of Physics
Canberra ACT 2601 Australia
Building No. 160

Phone: +61 2 61250363
Chennupati.Jagadish@anu.edu.au
http://physics.anu.edu.au/eme/

Padma Awards Committee
Government of India

Dear Chair and Members:

Sub: Dr. Gulla Surya Prakash a nominee for Padma Sri Award

I have known Dr. G. Surya Prakash during the past 20+ years and I met him during my visits to Hyderabad and learned about his service and charitable activities in India and in particular Andhra Pradesh (AP). Coming from a small village in AP with modest background, he has excelled in his studies and obtained MBBS degree from Andhra University, MD from AIIMS and super speciality in Cardiology from Nizam Institute of Medical Sciences. He has worked in the medical profession for 30 years. Unlike other doctors, Dr. Surya Prakash has focused his energies on serving the community and in particular poor, needy and rural people in AP. Despite working long hours in Hyderabad as a doctor, he has devoted his weekends to serve the poor in Guntur and Bobbili. He has not charged any fee from these patients and many times he has provided free medications for the needy which is remarkable in this day and age medicine has become a business.

Under his leadership with the blessings of Bhagawan Sri Viswayogi Viswamjee Maharaj, he has initiated and established Viswayogi Institute of Medical Sciences (VIMS) and he has been serving poor people while recruiting and mentoring many young doctors. His leadership, dedication and commitment to VIMS has been truly exemplary and all the service he has been providing is done voluntarily and he has donated his funds to ensure that hospital has necessary facilities to carry out the work to ensure that patients get good treatment despite being poor. I had the chance to meet Swami Viswamjee couple of times and had the honor of visiting the Ashram and VIMS and was impressed with the facilities and service provided by Dr. Surya Prakash and other doctors.

Inspired by Dr. APJ Abdul Kalam, former President of India, he has started Janma Bhoomi project in Bobbili and established necessary facilities to serve the poor in nearby villages. He has conducted many medical camps to serve the needy. He is highly regarded as People's Doctor and his service is very much valued by patients in the rural community. We need doctors like Dr. Surya Prakash in India to serve the poor and in particular rural community. Dr. Surya Prakash despite his many accomplishments, has always been down to earth person and related to poor patients he has helped over the years.

In summary, Dr. G. Surya Prakash is an outstanding human being and Indian who has been serving poor and rural communities with dedication and committee over more than 30 years. He richly deserves recognition of "Padma Sri" award and he will bring honour to the awards program. His award will also inspire the next generation to serve the community with dedication, commitment and with humanity and humility. He has got my highest support and I would like to recommend Dr. Surya Prakash most enthusiastically to you. I can't think of a more deserving person than Dr. Surya Prakash to receive Padma Sri award.

Yours sincerely,

Chennupati Jagadish
Emeritus Professor of Physics and Electronic Materials Engineering
President, Australian Academy of Science
June 2, 2025

Prof. Dasari Prasada Rao
M.S.. (Gen. Surgery) M.Ch. (Cardiothoracic Surgery)
CARDIOVASCULAR SURGEON
CHAIRMAN - NANO HOSPITALS PVT. LTD.
PADMA SHRI AWARDEE 2001
M: +91 98480 50066

To The Chairman,
Padma Awards Committee,
Ministry of Home Affairs, New Delhi.

Sub: Nomination for Padma Shri - Dr. Gulla Surya Prakash.

Respected Sir,

Dr. Gulla Surya Prakash, a beacon of compassionate cardiology, has transformed the landscape of rural healthcare over four decades—delivering free cardiac care, pioneering tribal outreach, mentoring generations of doctors, and spearheading affordable innovations. Through both life-saving interventions and proactive preventive care, he has directly impacted few lakh individuals. His tireless health awareness initiatives have empowered several lakh more, fostering healthier communities. By uplifting villages through education, infrastructure, and dignified service, he exemplifies inclusive, visionary leadership rooted in the timeless ethos of Vasudhaiva Kutumbakam.

I humbly wish to propose the name of Dr. Gulla Surya Prakash for the award of Padma Shri. Dr. Gulla Surya Prakash is an eminent Cardiologist, Social Scientist and People's doctor working for all sections of society with special focus on marginalized sections of the society. He excelled in treating patients with Heart disease in the last four decades.

Academic:

Medical graduate from Andhra Medical College, Visakhapatnam. He completed M.D. in General Medicine from All Institute of Medical Sciences, New Delhi, excelling in the M.D., exit examinations. He came back to Hyderabad to specialize in Heart disease obtaining degree of D.M. Cardiology from Nizam Institute of Medical Sciences. He is an excellent teacher in Cardiology for both Under-graduate and Post-graduate students initially at Nizam Institute of Medical Sciences and later at Care Group of Hospitals.

Research:

He participated in Medical research both in India and Abroad; notable associations with Dr.B.Soma Raju (India) and Prof. Eugene Braun Wald (USA). He published 65 papers National and International journals and participated in 20 research projects.

Profession, Hospitals, Patient Care:

He was Medical Director and Cardiologist for Gurunanak Care Hospital, Musheerabad, Hyderabad and Medical Superintendent for Care Hospitals, Secunderabad. He developed the hospitals to provide excellent patient care in clinical cardiology, preventive cardiology and interventional cardiology for acute and chronic heart diseases. The Hospitals are known in the region for quality of service especially for minorities, Sikhs, Muslims and Christians.

People's Doctor:

He is a man with mission called as People's Doctor, treating patients and inspiring and mentoring young doctors. He started JanmaBhoomi project at Bobbili in North Andhra Pradesh with advanced medical facilities benefiting nearly 36,000 patients, of which he alone treated 7200 patients.

Society Medical Camps:

Coming from rural background, he started providing care to the nearly villages from his student days. I witnessed two day mega medical camp in a tribal school near bobbili with free health screening and donating school uniforms. He conducted several outreach medical camps.

Sri ViswayogiViswamjeeMaharaj:

As an Executive Vice Chairman of Viswayogi Institute of Medical Sciences, he took major responsibility in developing mother and child care hospital, Viswamjee, Guntur organized free medical camps under the Honorary Chairmanship of Dr. A.P.J. Abdul Kalam.

I know Dr. Gulla Surya Prakash for the last 30 years. To the best of my knowledge, he is a deserving candidate for Padma Shri award for his Professional and society contributions. I strongly recommend Dr. Gulla Surya Prakash for Padma Shri award 2026.

Best Regards,

Yours Sincerely

3 JUN 2025

(Prof. DASARI PRASADA RAO)
PADMA SHRI AWARDEE 2001

Telugu Association of Switzerland (TAS)
Website: www.teluguswiss.ch | Email:
info@teluguswiss.ch

To
The Chairman,
Padma Awards Committee,
Ministry of Home Affairs,
Government of India,
New Delhi.

Sub: Recommendation for Padma Shri 2026 – Dr. Gulla Surya Prakash

Respected Sir,

On behalf of the Telugu Association of Switzerland (TAS), it is my distinct honor to recommend Dr. Gulla Surya Prakash for the Padma Shri Award 2026, in recognition of his extraordinary commitment to medicine and grassroots healthcare service over the past four decades.

Hailing from a modest village in Andhra Pradesh, Dr. Surya Prakash rose to distinction through academic excellence, completing his MBBS from Andhra Medical College, MD from AIIMS New Delhi, and DM in Cardiology from NIMS Hyderabad. His professional journey has been rooted not in urban privilege but in deep, hands-on service to rural and tribal communities.

As Executive Vice Chairman of Viswayogi Institute of Medical Sciences (VIMS, Guntur) for the past 27 years. His work at VIMS, established under the guidance of Bhagawan Sri Viswayogi Viswamjee Maharaj, has earned admiration from eminent personalities including Dr. APJ Abdul Kalam, Honorary Chairman of VIMS. Dr. A.P.J. Abdul Kalam continued to provide guidance and inspiration to Dr. Gulla Surya Prakash, Executive Vice Chairman, offering his support and mentorship until his last breath.

Dr. Surya Prakash also spearheaded the Janma Bhoomi project in Bobbili, extending free specialist care to underserved populations. His services are offered free of cost, often along with medicines, which makes his contributions stand apart in today's commercialized healthcare landscape.

In the eyes of our Telugu community in Switzerland and abroad, Dr. Gulla Surya Prakash is a living example of selfless service, humility, and medical excellence. He is rightly celebrated as the People's Doctor.

We, at TAS, extend our wholehearted and unanimous recommendation for Dr. Gulla Surya Prakash to be conferred the Padma Shri Award 2026.

With regards,
Yours sincerely,

(Ramarao Poduri)
General Secretary
Telugu Association of Switzerland (TAS)

Saudi Arabia Telugu Association (SATA)
Email: sata.eastren@gmail.com | https://www.facebook.com/share/g/1Aeng1EvpA/

To
The Chairman,
Padma Awards Committee,
Ministry of Home Affairs,
Government of India,
New Delhi.

Sub: Recommendation for Padma Shri 2026 – Dr. Gulla Surya Prakash

Respected Sir,

On behalf of the Saudi Arabia Telugu Association (SATA), it is our great privilege to recommend Dr. Gulla Surya Prakash for the Padma Shri Award 2026, in recognition of his extraordinary contributions to the field of medicine and his lifelong dedication to rural and tribal healthcare in India.

Hailing originally from Ravupalli village, Dr. Surya Prakash has exemplified academic brilliance and service-oriented values. He earned his MBBS from Andhra Medical College, MD from AIIMS New Delhi, and DM in Cardiology from NIMS Hyderabad. Rather than remaining in urban centers, he chose to dedicate his life's work to serving the most vulnerable populations across Andhra Pradesh.

For the past 27 years, he has served as the Executive Vice Chairman of Viswayogi Institute of Medical Sciences (VIMS, Guntur). Established under the guidance of Bhagawan Sri Viswayogi Viswamjee Maharaj, VIMS has become a center of excellence for compassionate and affordable healthcare. The late Dr. A.P.J. Abdul Kalam, who served as Honorary Chairman of VIMS, deeply admired Dr. Surya Prakash's work and supported him as a mentor until his final days.

Dr. Surya Prakash has gone beyond the call of duty not only delivering free cardiac services and organizing hundreds of medical camps but also playing a transformative role in village development. In Ravupalli village, Andhra Pradesh, he has actively supported the development of schools, roads, and temples, furthering his commitment to holistic rural upliftment. His contributions to the Janma Bhoomi project in Bobbili have similarly ensured that thousands received free specialist consultations and medicines at their doorstep.

To the Telugu community in Saudi Arabia and around the world, Dr. Gulla Surya Prakash stands as a beacon of humility, selfless service, and medical excellence. We, at SATA, extend our wholehearted and unanimous recommendation for his name to be considered for the Padma Shri Award 2026.

With regards,
Yours sincerely,

Teja Pallem (President)
+966 556448999
Eastern Region, SATA
sata.eastren@gmail.com

Saudi Arabia Telugu Association (SATA)

Date: 29th May 2025.

From

Prof. Chennupati K. Ramaiah
MSc, MLISc (Delhi), PhD (Loughborough, UK)
FSIS, MACM, MASIST, MCILIP
Dean, Controller of Exams, & Director (Retd),
Pondicherry University, Puducherry – 605014.
Email: ckramaiah.pu@gmail.com
Mob: 9487803773

To,

The Chairman & Members
Padma Awards Committee
Government of India
New Delhi

Subject: Recommendation for Dr. Gulla Surya Prakash as a Nominee for the Padma Sri Award – Reg.

Respected Members of the Padma Awards Committee,

I am writing to wholeheartedly recommend Dr. Gulla Surya Prakash for the prestigious Padma Sri Award in recognition of his **outstanding contributions to society as a Consultant Cardiologist** at Care Hospitals, Hyderabad. As a former Dean and Director of Pondicherry University, I have had the privilege of directly observing Dr. Prakash's remarkable contributions and his unwavering commitment to advancing healthcare in India.

Dr. Surya Prakash is not only a distinguished cardiologist with **over 10,000 interventional procedures to his credit** but also an inspiring educator who has significantly contributed to medical academia. He has guided approximately 350 students across various levels of training—including undergraduates, postgraduates, and fellows—at prestigious institutions such as AIIMS and NIMS. His commitment to nurturing future generations in medicine is evident through his unique approach to mentoring budding doctors towards specializations and super-specializations.

Dr. Surya Prakash's contributions extend far beyond his clinical expertise. He has been instrumental in establishing and managing various healthcare facilities, including the rehabilitation centre at Nampally Care Unit and non-invasive cardiology services at the Secunderabad branch of Care Hospitals. His leadership as Medical Director has led to the revival of the Musheerabad Care Hospital, which was recognized as the Best Performing Unit in 2018. His administrative acumen has been pivotal in planning and reconstructing hospitals, ensuring that they meet the highest standards of patient care.

His academic contributions are equally impressive; Dr. Prakash has authored 65 publications in reputable national and international journals and has been invited as a speaker at numerous conferences worldwide. His research work includes participation in significant clinical trials that have not only advanced cardiology practices but also improved patient outcomes on a global scale.

Beyond his professional achievements, Dr. Prakash's dedication to community service sets him apart as a true humanitarian in the field of medicine. He has organized **countless free medical camps serving over 258,998 patients throughout Andhra Pradesh and Telangana**—an endeavour fuelled by personal motivation stemming from his own family's experiences with healthcare access issues. His Janmabhoomi project exemplifies his commitment to providing cardiac care for rural populations who often lack access to essential services.

Moreover, Dr. Prakash's involvement in various international professional societies including the American College of Cardiology and the European Society of Cardiology, demonstrates his commitment to staying at the forefront of medical advancements. His fellowship in these prestigious organizations is a testament to his expertise and dedication to the field of cardiology.

In conclusion, Dr. Gulla Surya Prakash embodies the spirit of the Padma Sri Award through his **exceptional contributions to medicine, education, and community service**. His unwavering commitment to improving healthcare in India, coupled with his extensive experience and leadership, makes him a deserving candidate for this esteemed recognition. I wholeheartedly endorse his nomination and believe that honouring him with the Padma Sri Award would not only acknowledge his remarkable achievements but also inspire others in the medical community to strive for excellence.

Thank you for considering this nomination. Should you require any further information or clarification, please do not hesitate to contact me at ckramaiah.pu@gmail.com.
With Best Regards,

Yours Sincerely,

Prof. Chennupati K. Ramaiah
Former Dean, Controller of Exams & Director, Pondicherry University
Present address: A-201, Ambience Avenue, 3-8-981/2, Srinagar Colony,
Hyderabad – 500073. Email: ckramaiah.pu@gmail.com
Mob: 9487605773

SRI PRAKASH EDUCATIONAL SOCIETY

Date: 03.06.25.

To

The Chairman
Padma Awards Committee
Ministry of Home Affairs
Government of India
New Delhi.

Respected Sir/Madam,

Subject: Recommendation for Dr. Gulla Surya Prakash for Padma Shri award.

***

I have known Dr. Gulla Surya Prakash for over 20 years and have learned about his remarkable service and charitable in Andhra Pradesh. Dr. Gulla Surya Prakash's journey from humble beginnings in a remote village, where he pursued his MD from AIIMS and a super specialty in Cardiology from Nizam Institute of Medical Sciences, is a testament to his hard work and determination.

With over three decades of tireless service, he has treated lakhs of patients with utmost care and compassion. What sets Dr. Gulla Surya Prakash apart is his selfless devotion to serving the rural poor in Visakhapatnam and Bobbili, dedicating his weekends to uplift their health and well-being. He has conducted many medical camps to serve the needy. He is highly regarded as People's Doctor and his service is very much valued by patients in the rural community.

His simplicity, sincerity, and kindness have earned him admiration and respect from patients and peers alike. Dr. Gulla Surya Prakash is a living role model for the younger generation and an inspiration to many. He has given inspiring talks to children, guiding them in their careers and paving the path for their success.

Despite his busy schedule, he spends one day in a month at Bhagawan Sri Viswayogi Viswamjee Maharaj Ashram, Guntur. Under his leadership and with the blessings of Sri Viswayogi Viswamjee Maharaj, he has initiated and established Viswayogi Institute of Medical Sciences (VIMS), serving the poor while recruiting and mentoring many young doctors voluntarily.

I strongly believe that recognizing his outstanding contributions to medicine and service to humanity would be a fitting tribute to his dedication. As a long-time resident of Visakhapatnam and admirer of his humanitarian work, I have personally benefited from his health services and guidance.

His exemplary life and work embody the spirit of the Padma Shri award. As a long-time resident of Visakhapatnam and admirer of his humanitarian work, I have personally benefited from his health services and guidance.

I am writing to wholeheartedly recommend Dr. Gulla Surya Prakash for the prestigious Padma Shri award.

Yours truly,

(CHITTURI VASU PRAKASH)
SECRETRY & CORRESPONDENT

Boyapalem, VUDA 100 Ft Road, Near Chilukuri Brundavan Layout,
Kapuluppada Village, Bheemunipatnam Mandal, Visakhapatnam - 531163, Andhra Pradesh.
Ph : 0891-2503344, 08977323333 | Email : info@sriprakashschools.com | www.sriprakashschools.com

Dr.K.V.AppaRao
ConsultantOphthalmologist
Bobbili Eye Hospital
Phone:9502436058 | Email:bobbilleyehospital@rediffmail.com

To the Chairman

Padma Awards Committee

Ministry of Home Affairs, New Delhi.

Subject: Nomination for Padmashri to Gulla Surya Prakash, Eminent Cardiologist-2026.

Respected sir,

Dr. Gulla Surya Prakash, whose background was from a humble rural middle-class family. During his childhood, he went to school barefoot for 5-6 kms and ultimately achieved the Highest academic career in medical studies by securing M.D. in AIIMS-New Delhi nearly 40 years ago. He has done DM cardiology in NIZAM'S Institute of Medical Sciences, Hyderabad, and worked for a few years in NIZAM'S Institute, Hyderabad, and from there he, along with his core group, started CARE Hospital 28 years back. Despite working in Hyderabad, his main focus has been on the rural areas of Andhra Pradesh, especially the most backward districts of the country, Parvatipuram, Manyam, Srikakulam, and Vizianagaram, in the north coastal Andhra. He has been doing yeoman service to these backward areas for the past 35 years, especially in preventing cardiac diseases among the rural poor. He has extraordinary medical acumen and Clinical skills in dealing with the most complicated heart diseases. The people of these backward areas, with the majority of tribal people in these three districts, are very lucky and blessed to get tireless, free,world-class class advanced cardiac care.

He was involved in organizing many free cardiac check-up camps with facilities including ECG, 2D Echo cardiography, and basic blood investigations for the rural people.

I wholeheartedly wish to propose the name of Gulla Surya Prakash for the award of Padma Shri for his extraordinary services to all sections of society and particularly to the poor and most backward people of Andhra Pradesh for the past 40 years.

Yours sincerely,

Dr. K.V. Apparao

Mobile:9502436058

P V K Ramana Prasad.
Prl. Chief Legal Adviser,
Anti-Corruption Bureau
T.G., Hyderabad

Phones:
Office 040-23251555
040-23251526
Mobile +919440446114
Email: sivramanaprasad61@gmail.com

TO WHOM SO EVER IT MAY CONCERN
Letter of Appreciation

During the last two decades of my acquaintance with Dr. Gulla Surya Prakash, MD. Cardiologist, Care Hospital, I found him to be a very committed, devoted and dedicated Doctor serving the people.

Dr. Gulla Surya Prakash treated my aged parents who were in their 80's and 90's. His tender care for the patients and observing the minute details to treat the patients made a lasting impression in my mind.

Sri A K Khan, IPS (retd.) former Director General of Anti-Corruption Bureau, Telangana State had adopted Jukal village near Shamshabad and organized a medical camp. Dr. Gulla Surya Prakash and his team had taken the entire responsibility of the medical camp and tendered free service to about 800 people. Medicines worth about Rs. 2 lakhs were distributed freely in the medical camp.

I am also closely associated with the activities of Viswamanava Samikyata Samsat and Viswayogi Institute of Medical Sciences founded by Bhagwan Sri Sri Sri Viswayogi Viswamjee Maharaj along with Dr. Gulla Surya Prakash and other eminent people. He has to his credit of initiating new Hospitals, facilities, Medical Centers, adorning the membership of various Medical Councils and bodies and huge list of publications, presentation of papers in the National and International Conferences.

I know that he has visited many countries, shared his knowledge and innovative methods, in treating patients. During the Pandemic times also, he served patients and weaker sections through online services and also donated medicines and essentials like rice, vegetables etc. to the poor.

He has been rendering service to the weaker sections and poor people at Viswayogi Institute of Medical Sciences on third Sunday of every month without fail and is providing medicines free of cost.

A Doctor like him is the one who is behind so many smiles. His dedication towards work is really admirable and inspiring.

Dr. Gulla Surya Prakash richly deserves to receive highest awards from Government of India.

PVK Ramana Prasad

Indian American Friendship Council (IAFC)
Texas State Chapter
400 East Royal Lane, Ste. #285, Irving, TX 75039
www.iafcusa.org

Date: June 5, 2025

Dallas, Texas

To The Chairman,

Padma Awards Committee,

Ministry of Home Affairs, Government of India,

New Delhi.

Sir, Sub: Padma Awards 2026 - Dr. Gulla Surya Prakash - Senior Interventional Cardiologist- Andhra Pradesh- Nomination for Padma Shri Award.

I am pleased to nominate Dr. Gulla Surya Prakash to bestow the honor of Padmasri award from Government of India. I have known Dr. Gulla for more than a decade. He is always concerned for the health of common people and goes beyond his limits to serve them with maximum care. Besides his successful profession as a renowned cardiologist, he allocates his leisure time to serve the needy through free clinics on weekends in both Andhra Pradesh and Telangana States. He has been serving for many years bringing a lot of positive change in thousands of people's health. He always takes time to see the patient, diagnose the disease and treat accordingly. Doctors like Gulla are much needed in this current critical time to advise patients honestly for their wellbeing. I have personally witnessed his valuable services where hundreds of patients wait just for his arrival. After consulting and taking free medications from Dr. Gulla, I evidenced a lot of happiness on patients' faces. I serve as Founder President of Akkineni Foundation of America and our board unanimously resolved bestow "Vaidya Ratna Puraskar" to Dr. Gulla Surya Prakash for his relentless dedication and services to the economically backward classes, hence we awarded him in 2015 at Hyderabad in our Akkineni Annual Gala.

Hailing from a middle-class family from a remote village, Ravipalli in Parvatipuram Manyam District, a Backward District of Andhra Pradesh, he obtained medical education in prestigious medical institutions like AIIMS, where he has completed his MD in General Medicine. With a view to serve the people of his native state Andhra Pradesh, he selected to join in Nizam's Institute of Medical Sciences, Hyderabad for Cardiology training and obtained DM Cardiology from NIMS. I came to know that he was the key person to organize medical camps at Viswayogi Institute of Medical Sciences (VIMS), Viswa Nagar, Guntur and played a major role in making the VIMS: Mother and Childcare Hospital, Viswa Nagar envisioned by Sri Viswa yogi Viswamjee Maharaj, a reality. Healthcare awareness programs were conducted as advised by Dr. APJ Kalam, for the rural women in the region. Expensive cardiac equipment was utilized for poor and needy patients identified in these camps brought from USA donors. In my opinion he is a man with a MISSION in life with service as his motto. He is the "peoples' doctor", inspiring and mentoring many young doctors. According to him, he was inspired by Bhagawan Sri Sathya Sai Baba, Bhagawan Sri Viswa yogi Viswamjee Maharaj and many more sages. Inspired by Dr. APJ Abdul Kalam, he started another project in Bobbili, a small town in Andhra Pradesh. He started the Janma Bhoomi project in February 2017, with all facilities including consultations in all specializations. He is in the hearts of the millions of patients to whom he has extended his services, including paying for their medical expenses from his pocket. He is the recipient of 8 state awards for his meritorious services in healthcare, 3 National Awards for his outstanding and dedicated services and putting exceptional efforts in promoting human values and culture and 6 International Awards for his exceptional services to the society.

Indian American Friendship Council (IAFC)
Texas State Chapter
400 East Royal Lane, Ste. #285, Irving, TX 75039
www.iafcusa.org

Keeping in view, Dr. Gulla Suryaprakash's contributions to the society, professional accomplishments, philanthropic activities and record of service to the mankind with a human touch as a medical professional, I strongly recommend for the award of Padma Shri 2026 to Dr. Gulla Suryaprakash

Thank you,

Prasad Thotakura

Dr. Prasad Thotakura

President – Indian American Friendship Council

Cell: 817-300-4747; Email: prasadthotakura@gmail.com

Address: 400 East Royal Lane, Ste. #285, Irving, TX 75039

PRINT MEDIA

COVERAGE

సాక్షి
23rd September 2018

మంచి ఆహారంతో గుండెకు హాయి

మొదటి నుంచీ గుండెకు మేలు చేసే ఆహారాన్ని తీసుకుంటే అది గుండెజబ్బులను నివారిస్తుంది. ఆహారం విషయంలో కొన్నింటి ఒక పిల్లవాడు చూపిన గుండెకు పైన మంచి భక్షణ కోసం ఫ్రైయింగ్ రూపంలో కొన్నిటి మేలు చేస్తాయి. కానీ అవే కొన్నిటి రక్షణాల లోపం ఉంటే కీడు చేస్తాయి. గుండె రాగా కీడు అన్న విషయం తెలిసిందే కదా. అంతటి విలువైన దానికి చిన్నా చితకా చెడ్డలు తగలకుండా పూర్ అర్థర్స్‌గా ఉంచేందుకు నేడుకలగానే దాని చుట్టూ కొవ్వు ఉండేలా జాగ్రత్త తీసుకుంటే ప్రకృతి. అందుకే గుండె బాగుండాలంటే బయట మాత్రమే ఉంటే. రక్షణాల్లో లేకుండా ఉంటేత పరిమిత హితాలుల్లో కొవ్వుని తీసుకోవాలి. గుండెకు మేలు చేసే ఆహారాలేమిటో చూద్దాం.

● బాదాములలో గుండెకు ఆరోగ్యమిచ్చే బైటోస్ అనే పోషకం ఉంటుంది ● బాదంపప్పు, అక్రోటులలో చెడు కొలెస్ట్రాలను తగ్గించే విటమిన్ ఈ ఉంటుంది ● బచ్చలి కూర లాంటి ఆకుకూరలు గుండెకు అవసరమైన ఖనిజాన్ని ఇస్తాయి ● ఆవిరి గింజలలో ఒమేగా-3 ఫ్యాటీ యాసిడ్స్ ఎక్కువ కీడు పదార్థం కూడా ఎక్కువే ● ఓట్ మీల్ ఒంట్లో కొలెస్ట్రాలను తగ్గిస్తుంది. శక్తికోసం మార్కెట్లో దొరికే ఒక స్నాక్‌లా పనిచేసే, కొలెస్ట్రాలను నాశనాయిలా చేసే, రక్తంలో అంటిపోకుండా ఒంట్లో నుంచి తొలగిస్తుంది. ● తాజా పండ్ల జ్యూస్ లాంటి శుద్ధపదార్థాలతో చేసినవి కన్నా మంచివే ● దానిమ్మలో యాంటీ ఆక్సిడెంట్లు ఎక్కువ. దీనిని మూడు నెలల పైగా దానిమ్మ గింజలు తింటే, గుండెకు రక్షణపొరలు బాగా మెరుగవుతుంది. అలాగే, యాపిల్ పండ్లు కూడా ● పిల్లలకి 'సి' ఎక్కువగా ఉండే బత్తాయిలు, కమలా పండ్ల లాంటి సిట్రస్‌జాతి పండ్లు తినాలి. పండ్ల రసాల్లో పంచదార కలుపకపోతే బాగా మంచిది ● అరటి పండుతోని పొటాషియమ్, మెగ్నీషియమ్ మేలు రక్తపోటును తగ్గిస్తాయి. గుండెపోటుకు అధిక రక్తపోటు కూడా ఒక రిస్క్‌ఫ్యాక్టర్. దీన్ని తగ్గడం వల్ల రక్తపోటు నియంత్రణలో ఉంటే, గుండెపోటు రిస్క్ తప్పుతుందన్నమాట ● పెరుగు, బ్యూటిక్, లస్సీ లాంటి పండ్లలో ఉండే మ్యాంగనీస్, పొటాషియమ్ రక్తపోటును నియంత్రణం ద్వారా గుండెకు మేలు చేస్తాయి. అలాగే కమ్యాజాలో ఉండే పొటాషియమ్ కూడా ● యాప్రికాట్స్ గుండెకు మంచివి ● సాల్మన్ ఫిష్ లాంటి చేపలు గుండెకు ఆరోగ్యకరం. గుండె కొట్టుకోవడంలో తేడాని, రక్తనాళాల్లో కొవ్వు పేరుకు పోవడాన్ని, గ్లి ఇర్రెగ్యులర్‌గా తగ్గించే ఒమేగా-3 ఫ్యాటీ యాసిడ్స్ వీటిలో ఎక్కువగుంటాయి. వారానికి కనీసం రెండు సార్లయినా ఈ చేపలు తింటే మంచిదంటూ అమెరికన్ హార్ట్ అసోసియేషన్ సిఫార్సు చేస్తోంది ● బార్లీ, రాగిపిండి, అంటే కనీసం 60 నుంచి 70 శాతం కోటోతో తయారైన రాగిపిండి, అరిక రక్తపోటు, రక్తం తగ్గడానికి పనికి వచ్చేవి తగ్గుతాయి. అయితే మామూలు మిల్డ్ రాగిపిండి, క్యాండీ బార్లీ వల్ల ఉపయోగం లేదు. రాగిపిండిని కూడా రాగి పరిమితంగా మాత్రమే తీసుకోవాలి.

డాక్టర్ సూర్యప్రకాశ్
సీనియర్ కన్సల్టెంట్ కార్డియాలజిస్ట్,
కేర్ హాస్పిటల్స్, మసీరాబాద్,
హైదరాబాద్

Newspaper clipping from Sakshi by Dr Suryaprakash on Healthy diet for a Healthy Heart.

సొంతూరుపై వైద్యుడి మమకారం!

- తరచూ హైదరాబాద్ నుంచి వచ్చి పేదలకు వైద్యం
- హృద్రోగ నిపుణులు డాక్టర్ గుల్ల సూర్యప్రకాశ్‌కు సత్కారం

బొబ్బిలి, న్యూస్‌లీడర్, జూలై 9: ఉత్తమ వైద్య సేవలందిస్తున్న డాక్టర్ గుల్ల సూర్యప్రకాశ్‌ను స్థానికులు ఘనంగా సత్కరించారు. హైదరాబాద్ కేర్ ఆస్పత్రిలో హృద్రోగ నిపుణులుగా పని చేస్తున్న ఆయన, మాతృ భూమిపై మమకారంతో తరచూ బొబ్బిలి, పార్వతీపురం ప్రాంతాలకొచ్చి ఇక్కడి రోగులకు సేవలందిస్తున్నారు. ఈ నేపథ్యంలో డాక్టర్ గుల్ల సూర్య ప్రకాష్‌ను రోటరీ డిస్ట్రిక్ట్ వైస్ జేసీ రాజు ఆధ్వర్యంలో ఆ సంఘం ప్రతినిధులు, క్లబ్ ప్రెసిడెంట్ సింధ్రీ శ్రీనివాసన్, ఎకనామిక్, కమ్యూనిటీ వైస్ శ్రీహరి బొబ్బిలిలోని చైతన్య వ్యాధి నిర్ధారణ కేంద్రంలో ఘనంగా సత్కరించారు. జేసీ రాజు మాట్లాడుతూ క్షణం తీరిక లేని పరిస్థితుల్లోనూ పుట్టి పెరిగిన ఊళ్లో ఆయన సేవలందిస్తున్నారని, గుండె సంబంధిత వ్యాధులతో బాధపడుతూ సుదూరాల్లో చికిత్స పొందలేని సామాన్య, పేద, మధ్య తరగతి ప్రజలకు ఆయన ఆశా జ్యోతి అయ్యారన్నారు. డాక్టర్ సూర్య ప్రకాష్ మాట్లాడుతూ పేదలకు సేవ చేసే భాగ్యం కలిగిందని, మిత్రుడు డాక్టర్ కేవీ అప్పారావు సహకారంతోనే ఈ నిర్ణయం తీసుకుని, నెలలో రెండ్రోజులు ఈ ప్రాంతానికి వస్తున్నానన్నారు. కార్యక్రమంలో రోటరీ ప్రతినిధులు కె. నాగరాజు, కనిమెరకల రామకృష్ణ, జి.శంకర రావు, సిబ్బంది పాల్గొన్నారు.

ఉత్తమ వైద్య సేవలకు ఘన సత్కారం...

బొమ్మలి ఫారమ్ ఎక్స్ ప్రెస్ ప్రతినిధి:-

హైదరాబాద్ కేర్ ఆసుపత్రిలో హృద్రోగ నిపుణులుగా పనిచేస్తూ ఉమ్మడి జిల్లాల ప్రాంత ప్రజలు పై ఉన్న మమకారంతో బొమ్మలి ,పార్వతీపురం పట్టణ పరిసర ప్రాంత ప్రజలు గుండె సంబంధిత వ్యాధుల తో బాధపడుతున్న వ్యాధిగ్రస్తులకు వైద్య సేవలు అందించాల న్న ఆకాంక్షతో ఉత్త మ వైద్య సేవలు అం దిస్తున్న ప్రముఖ హృ ద్రోగ వైద్య నిపుణులు డాక్టర్ గుల్ల సూర్య ప్రకాష్ కు రోటరీ డి స్ట్రిక్ట్ గైర్ జె సి రాజు అధ్వర్యంలో రోటరీ ప్రతినిధులు క్లబ్ ప్రెసిడంట్ సింధ్రీ శ్రీనివాస ,ఎకనామిక్ మరి యు కమ్యూనిటీ చైర్ శ్రీహరి లు స్థానిక చైతన్య వ్యాధి నిర్ధారణ కేంద్రంలో ఆయనను ఘనంగా సత్కరించారు. తనం దర్భంగా జె సి రాజు మాట్లాడుతూ హైద రాబాద్ కేర్ ఆసుపత్రి లో గుండె సంబంధిత వ్యాధిగ్రస్తులకు చికిత్స అందిస్తూ క్షణం కూడా తీరిక లేని పరి స్థితుల్లో తమ సొంత జిల్లా ప్రజలకు వైద్య సేవలు అందించాలన్న మహోన్నతమైన ఆలోచనతో గత 10 సంవత్సరాలు గా బొమ్మలి ని కేంద్రంగా చేసుకుని డాక్టర్ సూ ర్య ప్రకాష్ సామాన్య ప్రజానీకానికి ఉత్తమ మైన వైద్య

సేవలు అందించటం గొప్ప విషయమని అన్నా రు.ఆయన నెలలో మొదటి శనివారం, ఆదివారం బొమ్మలి లో వైద్య సేవలు అందిస్తున్నారని అన్నారు.గుండె సం బంధిత వ్యాధులతో బాధపడుతూ దూర ప్రాంతాలకు వెళ్లి చికి త్స తీసుకోలేని సామాన్య ,పేద,మధ్య తరగతి ప్రజలకు ఆయన ఆశాజ్యోతి అని ,బొమ్మలి లో క్షణం తీరిక లేకుండా ఆయన వైద్య సేవలు అందిస్తున్నారని రోట రీ క్లబ్ ప్రతినిధులు హర్షం వ్యక్తం చేశా రు.తన సందర్భంగా డాక్టర్ గుల్ల సూర్య ప్రకాష్ మాట్లాడుతూ పేద, మధ్య తరగతి ప్రజలకు వైద్య సేవలు అందించాలన్న ఉద్దే శంతోనే నా మిత్రుడు డాక్ట ర్ కే వి ఆప్పారావు సహకారంతో ఈ నిర్ణయం తీసుకున్నా నని తెలిపారు.నెల లో రెండు రోజులు గుండె సంబంధిత వైద్య సేవలు అందిస్తు న్నానని తెలియజేశా రు.మరిన్ని వైద్యసేవ లను ప్రజలకు అందు బాటు లోకి తీసుకుని వచ్చి ఈ ప్రాంత ప్రజ లకు ఉత్తమ వైద్య సేవలు అందిస్తానని తెలిపారు.ఈ కార్యక్ర మంలో రోటరీ ప్రతిని ధులు కె నాగరాజు, కనిమెరకల రామకృ ష్ణ,జి శంకరరావు తది తరులు పాల్గొన్నారు.

ఉత్తమ వైద్య సేవలకు ఘన సత్కారం

బొమ్మలి జ్యోతి న్యూస్

హైదరాబాద్ కేర్ హాస్పిటల్ లో హృద్రోగ నిపుణులుగా పనిచేస్తూ మాతృ భూమిపై,ఉత్తర ప్రజలపై మమకారం తో బొమ్మలి , పార్వతీపురం పట్టణ పరిసర ప్రాంత ప్రజలు గుండె సంబంధిత వ్యాధులతో బాధపడుతున్న వ్యాధిగ్రస్తులకు వైద్య సేవలు అందించాలన్న ఆకాంక్షతో ఉత్తమవైద్య సేవలు అందిస్తున్న ప్రముఖ హృద్రోగ వైద్య నిపుణులు డాక్టర్ గుల్ల సూర్య ప్రకాష్ కు రోటరీ డిస్ట్రిక్ట్ గైర్ జె సి రాజు అధ్వర్యంలో రోటరీ ప్రతినిధులు క్లబ్ ప్రెసిడెంట్ సింధ్రీ శ్రీనివాస్, ఎకనామిక్ మరియు కమ్యూనిటీ చైర్ శ్రీ హరి లు ఆయనను ఘనంగా సత్కరించారు. ఆదివారం స్థానిక చైతన్య వ్యాధి నిర్ధారణ కేంద్రంలో డాక్టర్ సూర్య ప్రకాష్ ను సత్కరించే కార్యక్రమాన్ని నిర్వహించారు. ఈ సందర్భంగా జె సి రాజు మాట్లాడుతూ హైదరాబాద్ కేర్ హాస్పిటల్ లో గుండె సంబంధిత వ్యాధి గ్రస్తులకు చికిత్స అందిస్తూ క్షణం కూడా తీరిక లేని పరిస్థితుల్లో తమ సొంత జిల్లా ప్రజలకు వైద్య సేవలు అందించాలన్న మహోన్నత మైన ఆశయంతో గత 10 సంవత్సరాలుగా బొమ్మలి కేంద్రంగా చేసుకునిడాక్టర్ సూర్య ప్రకాష్ సామాన్య

ప్రజానీకానికి ఉత్తమమైన వైద్య సేవలు అందించటం గొప్పవిషయమని అన్నారు. ఆయన నెలలో మొదటి శనివారం ,ఆదివారం బొమ్మలి లో వైద్య సేవలు అందిస్తున్నారని అన్నారు. గుండె సంబంధిత వ్యాధులతో బాధపడుతూ దూర ప్రాంతాలకెళ్లి చికిత్స తీసుకోలేని సామాన్య ,పేద ,మధ్య తరగతి ప్రజలకు ఆయన ఆశా జ్యోతని ,బొమ్మలి లో క్షణం తీరిక లేకుండా ఆయన వైద్య సేవలు అందిస్తున్నారని వారు చేస్తున్న వైద్య సేవలను గుర్తించి బొమ్మలి రోటరీ క్లబ్ ప్రతినిధులు డాక్టర్ సూర్య ప్రకాష్ సం ఘనంగా సత్కరించటం జరిగిందని అన్నారు. ఈ సందర్భంగా సూర్య ప్రకాష్ మాట్లాడుతూ పేద ,మధ్య తరగతి ప్రజలకు వైద్య సేవలు అందించాలన్న ఉద్దేశం తోనే నా మిత్రుడు డాక్టర్ కే వి ఆప్పారావు సహకారం తో ఈ నిర్ణయం తీసుకొని నెలలో రెండు రోజులు గుండె సంబంధిత వైద్య సేవలు అందిస్తున్నామని అన్నారు. మరిన్ని వైద్యసేవలను ప్రజలకు అందుబాటు లోకి తెచ్చి ఈ ప్రాంత ప్రజలకు ఉత్తమ వైద్య సేవలు అందిస్తామని అన్నారు. కార్యక్రమంలో రోటరీ ప్రతినిధులు కె నాగ రాజు, కనిమెరకల రామ కృష్ణ, జి శంకర రావు సిబ్బంది పాల్గొన్నారు.

కార్డియాలజీ విభాగానికి ఉపకరణాల వితరణ

Dr. G. Surya Prakash donated 30 lakhs worth of cardiac equipment to his parent institute Andhara Medical College, King Gorge Hospital, Vizag.

13th July 2006

మనసున్న వైద్యుడు

డా॥ సూర్యప్రకాష్ పలువురికి ఆదర్శం

సూర్య

www.suryaa.com

05 May 2025 - Page 6

విజయవంతంగా ఉచిత మెగా వైద్య శిబిరం

గరుగుబిల్లి,మే 4, మేజర్ న్యూస్: మండల పరిధిలోని రావుపల్లి గ్రామం నందలి జిల్లా పరిషత్ ప్రాథమిక ఉన్నత పాఠశాల ఆవరణలో శ్రీగణపాలమ్మ అమ్మవారి దివ్య ఆశీస్సులతో అదివారం పలు విభాగాల కు చెందిన నిష్ణాతులైన వైద్యులచే నిర్వహించిన "ఉచిత మెగా వైద్య శిబిరం" విజయవంతమైంది. ఉచిత మెగా వైద్య శిబిరమును గ్రామ పంచాయతీ సర్పంచ్ బొంతాడ మహేశ్వరరావు (మహేష్) ప్రారంభించారు. హైదరాబాద్ కీర్ హాస్పిటల్ కు చెందిన ప్రముఖ కార్డియాలజిస్ట్ డాక్టర్ గుళ్ల సూర్యప్రకాష్ తన స్వగ్రామం రావుపల్లి గ్రామంతో పాటు పరిసర గ్రామాల ప్రజలకు ఖరీదైన వైద్యం అందించాలన్న దృక్పథంతో ఉచిత మెగా వైద్య శిబిరమును నిష్ణాతులైన వైద్యులచే వైద్య శిబిరమును నిర్వాహకులు శ్రీకారం చుట్టగా డాక్టర్ సూర్యప్రకాష్ పలువురు మన్ననలు పొందారు. ఈమేరకు ఉచిత వైద్య శిబిరంలో ప్రముఖ కార్డియాలజిస్ట్ డాక్టర్ గుళ్ల సూర్య ప్రకాష్ తో పాటు ప్రముఖ వైద్యులు డాక్టర్ ద్వారపుశెట్టి రామ్మోహనరావులు వైద్య సేవలం దించారు. అదేవిధంగా ఈవైద్య శిబిరంలో డాక్టర్ ద్వారపుశెట్టి ప్రతిమాదేవి, డాక్టర్ గుడివాడ ప్రభాకరరావు,సివిల్ అసిస్టెంట్ సర్జన్ డాక్టర్ గుళ్ల రామ్ సతీష్ లు వైద్య సేవలు అందించనున్నారు.అదే విధంగా గైనకాలజిస్ట్ డాక్టర్ జి సంతోషికుమారి, విశాఖ పట్నం కేజీహెచ్ హాస్పిటల్ కార్డియాలజిస్ట్ డాక్టర్ కె శివదయాల్, డాక్టర్ కాస్సాని, డాక్టర్ శ్రీకాంత్, డాక్టర్ గొల్ల ప్రభాకర్ కుమార్, లు, పాలుడు కానున్నారు.డాక్టర్ తెంటు ధనుంజయనాయుడు, డాక్టర్ శోభారాణి, డాక్టర్ జ్యోతి, డాక్టర్ సుధీర్, డాక్టర్ కె ఎస్ దివ్య, డాక్టర్ బి శివసందర్ , డాక్టర్ దాంతి ని డాక్టర్ జి రామా రావు డాక్టర్ అరవింద్ ,డాక్టర్ అంబికా కార్తీక్,డాక్టర్ జాగాన ప్రమీల, ఈవైద్య శిబిరంలో తమవీలు నిర్వహించారు. ఉచిత మెగా వైద్య శిబిరమును రావుపల్లి గ్రామంతో పాటు గరుగుబిల్లి కొత్తూరు కొత్తపల్లి, శివాం తదితరు గ్రామాలకు చెందిన ప్రజలు సద్వినియోగం చేసుకున్నారు. ఉచిత మెగా వైద్య శిబిరంకు వైద్య సహాయము నిమిత్తం వచ్చే ఆయా గ్రామాల ప్రజలు ఎటువంటి అసౌకర్యంకు గురికాకుండా ఉండేలా పాఠశాల ఆవరణలో కుర్చీలు వేయడంతో పాటు త్రాగునీటి సౌకర్యం ఏర్పాటు చేశారు.పరిసర గ్రామాల నుంచి వైద్య సహాయ నిమిత్తం వచ్చిన వారికి ముద్దగ పప్పాకెట్లు పంపిణీ చేశారు.

ఈసందర్భంగా ప్రముఖ కార్డియాలజిస్ట్ డాక్టర్ గుళ్ల సూర్యప్రకాష్ మాట్లా డుతూ తన స్వగ్రామంలో మెగా వైద్య శిబిరము ను రావు 21 మంది వైద్యులచే నిర్వహించడం తనకు ఎంతో ఆనందంగా ఉందని పేర్కొన్నారు. ఈవైద్య శిబిరమును రావుపల్లి గ్రామంతో పాటు పరిసర గ్రామాల ప్రజలు సద్వినియోగం చేసుకోవాలని కోరారు.ఉచిత వైద్య శిబిరం విజయవంతంకు అధిక సంఖ్యలో పరిసర గ్రామాల ప్రజలు పాల్గొని వైద్య సహాయం పొందేలా ప్రత్యేక కార్యాచరణ చేసిన ప్రముఖ కార్డియాలజిస్ట్ డాక్టర్ గుళ్ల సూర్య ప్రకాష్ ను రావుపల్లి గ్రామస్థులతో పాటు, పరిసర గ్రామాల ప్రజలు ఈ సందర్భంగా అభినందించారు. ఉచిత మెగా వైద్య శిబిరంకు గ్రామ పంచాయతీ సర్పంచ్ బొంతాడ మహేశ్వర రావు (మహేష్) సహకారం అందించారు.

గుండె వ్యాధులపై అవగాహన

ప్రసంగిస్తున్న ప్రముఖ వైద్య నిపుణుడు సూర్య ప్రకాష్

బొబ్బిలి, న్యూస్‌టుడే: ఇండియన్ మెడికల్ అసోసియేషన్ (ఐఎంఏ) బొబ్బిలి యూనిట్ ఆధ్వర్యంలో గుండె సంబంధిత వ్యాధులపై స్థానిక ఫంక్షన్ హాలులో శనివారం రాత్రి సదస్సు జరిగింది. రాష్ట్రంలోని పలు జిల్లాల నుంచి వైద్యులు హాజరయ్యారు. ఇటీవల గుండె సంబంధిత వ్యాధులతో చాలా మంది మృత్యువాత పడుతున్నారు. యువ డాక్టర్లు దీనిపై అవగాహన పెంచుకోవాలన్న ఉద్దేశంతో ఐఎంఏ కార్యక్రమాన్ని ఏర్పాటు చేసింది. ప్రముఖ గుండె వైద్య నిపుణుడు గుల్ల సూర్యప్రకాష్ ఈ సందర్భంగా సూచనలు చేశారు. ప్రముఖ వైద్యులు రమేష్, శేఖర్, డి.అచ్యుతరావు, కోటగిరి వెంకట అప్పారావు తదితరులు సలహాలిచ్చారు. బొబ్బిలి ఐఎంఏ యూనిట్ అధ్యక్షుడు గుల్ల రామనరేష్, కార్యదర్శి దివాకర బాబు, కోశాధికారి కృష్ణకుమార్ అధ్యక్షత వహించారు.

4 కోట్ల మంది భారతీయుల విశ్వాసం Lokal App

ఉత్తమ వైద్య సేవలకు ఘన సత్కారం

ప్రముఖ హృద్రోగ వైద్య నిపుణులు డాక్టర్ గుల్ల సూర్య ప్రకాష్ కు రోటరీ డిస్ట్రిక్ట్ చైర్ జె సి రాజ ఆధ్వర్యంలో ఆదివారం రోటరీ ప్రతినిధులు క్లబ్ ప్రెసిడెంట్ సింధ్రీ శ్రీనివాసన్, ఎకనామిక్, కమ్యూనిటీ చైర్ శ్రీ హరి లు ఆయనను ఘనంగా సత్కరించారు.

By sivaKasi 07 జూలై, 24

Lokal App డౌన్‌లోడ్ చేసుకోండి Google Play

ఆంధ్రప్రభ

ఉత్తమ వైద్యసేవలకు ఘనసత్కారం

బొబ్బిలి, జూలై 7(ప్రభ న్యూస్) : హైదరాబాద్ కేర్ హాస్పిటల్ లో హృద్రోగ నిపుణులుగా పనిచేస్తూ మాతృ భూమిపై,ఇక్కడ ప్రజలపై మమకారం తో బొబ్బిలి , పార్వతీపురం పట్టణ పరిసర ప్రాంత ప్రజలు గుండె సంబంధిత వ్యాధులతో బాధపడుతున్న వ్యాధిగ్రస్తులకు వైద్య సేవలు అందించాలన్న ఆకాంక్షతో ఉత్తమవైద్య సేవలు అందిస్తున్న ప్రముఖ హృద్రోగ వైద్య నిపుణులు డాక్టర్ గుల్ల సూర్య ప్రకాష్ కు రోటరీ డిస్ట్రిక్ట్ చైర్ జె సి రాజ ఆధ్వర్యంలో రోటరీ ప్రతినిధులు క్లబ్ ప్రెసిడెంట్ సింధ్రీ శ్రీనివాసన్, ఎకనామిక్ మరియు కమ్యూనిటీ చైర్ శ్రీ హరి లు ఆయనను ఘనంగా సత్కరించారు. ఆదివారం స్థానిక చైతన్య వ్యాధి నిర్ధారణ కేంద్రంలో డాక్టర్ సూర్య ప్రకాష్ ను సత్కరించే కార్యక్రమాన్ని నిర్వహించారు. ఈ సందర్భంగా జె సి రాజ మాట్లాడుతూ హైదరాబాద్ కేర్ హాస్పిటల్ లో గుండె సంబంధిత వ్యాధి గ్రస్తులకు చికిత్స అందిస్తూ క్షణం కూడా తీరిక లేని పరిస్థితుల్లో తను సొంత జిల్లా ప్రజలకు వైద్య సేవలు అందించాలన్న మహోన్నత మైన ఆశయంతో గత 10 సంవత్సరాలుగా బొబ్బిలి కేంద్రంగా చేసుకుని డాక్టర్ సూర్య ప్రకాష్ సామాన్య ప్రజానీకానికి ఉత్తమమైన వైద్య సేవలు అందించటం గొప్పవిషయమని అన్నారు. ఆయన నెలలో మొదటి శనివారం ,ఆదివారం బొబ్బిలి లో వైద్య సేవలు అందిస్తున్నారని అన్నారు. గుండె సంబంధిత వ్యాధులతో బాధపడుతూ దూర ప్రాంతాలకెళ్లి చికిత్స తీసుకోలేని సామాన్య,పేద,మధ్య తరగతి ప్రజలకు ఆయన ఆశాజ్యోతని,బొబ్బిలి లో క్షణం తీరిక

లేకుండా ఆయన వైద్య సేవలు అందిస్తున్నారని వారు చేస్తున్న వైద్య సేవలను గుర్తించి బొబ్బిలి రోటరీ క్లబ్ ప్రతినిధులు డాక్టర్ సూర్య ప్రకాష్ ను ఘనంగా సత్కరించటం జరిగిందని అన్నారు. ఈ సందర్భంగా సూర్య ప్రకాష్ మాట్లాడుతూ పేద ,మధ్య తరగతి ప్రజలకు వైద్య సేవలు అందించాలన్న ఉద్దేశం తోనే నా మిత్రుడు డాక్టర్ కే వి అప్పారావు సహకారం తో ఈ నిర్ణయం తీసుకొని నెలలో రెండు రోజులు గుండె సంబంధిత వైద్య సేవలు అందిస్తున్నామని అన్నారు. మరిన్ని వైద్యసేవలను ప్రజలకు అందుబాటు లోకి తెచ్చి ఈ ప్రాంత ప్రజలకు ఉత్తమ వైద్య సేవలు అందిస్తామని అన్నారు. కార్యక్రమంలో రోటరీ ప్రతినిధులు కె నాగ రాజు, కనిమెరకల రామ కృష్ణ జి శంకర రావు సిబ్బంది పాల్గొన్నారు.

బొబ్బిలిలో డాక్టర్ల ఓరియెంటేషన్ ప్రోగ్రాం నిర్వహించిన డాక్టర్ రామ్‌నరేష్

బొబ్బిలి, ఫిబ్రవరి 28(ఆంధ్రప్రభ): బొబ్బిలిలో ఇండియన్ మెడికల్ అసోసియేషన్ అధ్యక్షుడు గుల్ల రామ్ నరేష్ ఆధ్వర్యంలో శుక్రవారం సుమారు 450 మంది డాక్టర్లు ఐచ్ఛాపురం నుండి అమలాపురం వరకు వైద్య రంగంలో అద్భుతమైన స్థానంలో ఉన్న డాక్టర్లు మన బొబ్బిలిలో ఓరియంటేషన్ ప్రోగ్రాం ఏర్పాటు జరిగింది. దీనికి ముఖ్య అతిథిగా డాక్టర్ గుల్ల సూర్యప్రకాష్ ప్రముఖ (హృద్రోగ నిపుణులు) బొబ్బిలి ఎమ్మెల్యే మీనాయన రావడం జరిగింది. అద్భుతమైన మేధో సంపత్తు కలిగిన సదస్సు నిర్వహించడం జరిగింది. ఈ సదస్సు ముఖ్యంగా గుల్ల రామ్ నరేష్ ఆధ్వర్యంలో జరగడం గొప్ప విశేషంగా భావించాలి.

లీడర్ విశాఖపట్నం బుధవారం, జూలై 10, 2024

ఉ సమీక్ష

సొంతూరుపై వైద్యుడి మమకారం!

- తరచూ హైదరాబాద్ నుంచి వచ్చి పేదలకు వైద్యం
- హృద్రోగ నిపుణులు డాక్టర్ గుల్ల సూర్యప్రకాశ్‌కు సత్కారం

సూర్య
23 Dec 2024 - Page 3

పదవతరగతి విద్యార్థులను ప్రోత్సహించడం అభినందనీయం

డాక్టర్ సూర్యప్రకాష్ కు స్వగ్రామ అభివృద్ధిపై ఎల్లప్పుడూ ఆకాంక్ష

రావుపల్లి సర్పంచ్ బొంతాల మహేశ్వరరావు (మహేష్)

విద్యార్థులకు స్టడీమెటీరియల్ పంపిణీ చేయడం అభినందనీయం

గరుగుబిల్లి, డిసెంబర్ 22, మేజర్ న్యూస్: పదవతరగతి విద్యార్థులు పబ్లిక్ పరీక్షల్లో శతశాతం ఉత్తీర్ణత సాధించడంతోపాటు... అధిక శాతం విద్యార్థులు ఫస్ట్ క్లాస్ లో నిలవేలా ప్రముఖ కార్డియాలజిస్ట్ డాక్టర్ గుళ్ళ సూర్యప్రకాష్ ప్రోత్సహించడం అభినందనీయమని మండల పరిధిలోని రావుపల్లి గ్రామపంచాయతీ సర్పంచ్ బొంతాల మహేశ్వరరావు (మహేష్) అన్నారు. మండల పరిధిలోని రావు పల్లి గ్రామంలోని జిల్లా పరిషత్ ఉన్నత పాఠశాలలో పదవతరగతి చదువుతున్న విద్యార్థులకు డాక్టర్ గుళ్ళ సూర్యప్రకాష్ అందజేసిన స్టడీ మెటీరియల్ పంపిణీ కార్యక్రమంలో పాల్గొన్న సర్పంచ్ మహేష్ మాట్లాడారు. పదవతరగతి పబ్లిక్ పరీక్షల్లో విద్యార్థులు ఉత్తమ ఫలితాలు సాధించాలని లక్ష్యంతో డాక్టర్ సూర్యప్రకాష్ స్టడీమెటీరియల్ ను అందజేయడం పట్ల సర్పంచ్ మహేష్ ఆనందం వ్యక్తం చేశారు. అదేవిధంగా స్వగ్రామంపై ఉన్న మమకారంతో పలు సేవా కార్యక్రమాలను నిర్వహిస్తున్నారని తెలిపారు. జీవం గ్రామంలో దాదాపు 23 మంది నిష్ణాతులైన వైద్యులతో ఉచిత మెగా వైద్య శిబిరమును నిర్వహించి ఇటు గ్రామస్థులు, అటు పరిసర గ్రామాల ప్రజల అభిమానాలను చూరగొన్నారని కొనియాడారు. ఈప్రాంత ప్రజలకు మంచి వైద్యం అందించాలన్న సంకల్పంతో తమ బంధువులైన వైద్యులతో పాటు, పరిచయం ఉన్న వైద్యాధికారులతో వైద్య శిబిరమును నిర్వహించి తమకు గ్రామంతో పాటు ఈప్రాంతంపై ఉన్న మమకారంను చాటుకున్న గొప్ప వ్యక్తి డాక్టర్ సూర్య ప్రకాష్ అని సర్పంచ్ మహేష్ పేర్కొన్నారు.

6 విజయనగరం - పార్వతీపురం మన్యం ఆంధ్రప్రభ epaper.prabha

స్టడీ మెటీరియల్ పంపిణీ అభినందనీయం

గరుగుబిల్లి, డిసెంబర్ 22(ఆంధ్రప్రభ): పదవతరగతి విద్యార్థులు పబ్లిక్ పరీక్షల్లో శతశాతం ఉత్తీర్ణత సాధించడంతో పాటు, అధిక శాతం విద్యార్థులు ఫస్ట్ క్లాస్ లో నిలవేలా ప్రముఖ కార్డియాలజిస్ట్ డాక్టర్ గుళ్ళ సూర్యప్రకాష్ ప్రోత్సహించడం అభినందనీయమని మండల పరిధిలోని రావుపల్లి గ్రామపంచాయతీ సర్పంచ్ బొంతాల మహేశ్వరరావు అన్నారు. మండల పరిధిలోని రావు పల్లి గ్రామంలోని జిల్లా పరిషత్ ఉన్నత పాఠశాలలో పదవతరగతి చదువుతున్న విద్యార్థులకు డాక్టర్ గుళ్ళ సూర్య ప్రకాష్ అందజేసిన స్టడీ మెటీరియల్ పంపిణీ కార్యక్రమంలో పాల్గొన్న సర్పంచ్ మహేష్ మాట్లాడారు. పదవతరగతి పబ్లిక్ పరీక్షల్లో విద్యార్థులు ఉత్తమ ఫలితాలు సాధించాలని లక్ష్యంతో డాక్టర్ సూర్యప్రకాష్ స్టడీమెటీరియల్ ను అందజేయడం పట్ల సర్పంచ్ మహేష్ ఆనందం వ్యక్తం చేశారు. అదేవిధంగా స్వగ్రామంపై ఉన్న మమకారంతో పలు సేవా కార్యక్రమాలను నిర్వహిస్తున్నారని తెలిపారు. జీవం గ్రామంలో దాదాపు 23 మంది నిష్ణాతులైన వైద్యులతో ఉచిత మెగా వైద్య శిబిరమును నిర్వహించి ఇటు గ్రామస్థులు, అటు పరిసరగ్రామాల ప్రజల అభిమానంను చూరగొన్నారని కొనియాడారు. ఈప్రాంత ప్రజలకు మంచి వైద్యం అందించాలన్న సంకల్పంతో తమ బంధువులైన వైద్యులతో పాటు, పరిచయం ఉన్న వైద్యాధికారులతో వైద్య శిబిరమును నిర్వహించి తమకు గ్రామంతో పాటు ఈప్రాంతంపై ఉన్న మమకారంను చాటుకున్న గొప్ప వ్యక్తి డాక్టర్ సూర్య ప్రకాష్ అని సర్పంచ్ మహేష్ పేర్కొన్నారు.

శతశాతం ఉత్తీర్ణత సాధించాలి

గరుగుబిల్లి,డిసెంబర్21(ఆంధ్రప్రభ): ప్రతి విద్యార్థి మొదటి తరగతిలో ఉత్తీర్ణలు కావాలని మండల పరిధిలోని రావుపల్లి గ్రామానికి చెందిన ప్రస్తుతం హైదరాబాద్ కేర్ హాస్పిటల్ లో పనిచేస్తున్న ప్రముఖ కార్డియాలజిస్ట్ డాక్టర్ గుళ్ళ సూర్యప్రకాష్ ఆకాంక్షించారు. మండల పరిధిలోని రావుపల్లి గ్రామంలోని జిల్లా పరిషత్తు ఉన్నత పాఠశాలలో శనివారం పదవతరగతి చదువుతున్న విద్యార్థులకు స్టడీ మెటీరియల్ అందజేశారు. అదే విధముగా పదవతరగతిలో ప్రథమ స్థానంలో ఉత్తీర్ణత సాధించిన విద్యార్థికి ఐదువేల రూపాయలు పారితోషకం అందజేయనున్నామని ఈ సందర్భంగా డాక్టర్ సూర్య ప్రకాష్ ప్రకటించారు. అనంతరం డాక్టర్ సూర్య ప్రకాష్ విద్యార్థులనుద్దేశించి మాట్లాడుతూ ఇష్టంతో చదివితే విషయ అవగాహన సులభంగా వస్తుందని తద్వారా మార్కులు సాధించవచ్చని పేర్కొన్నారు. ఉపాధ్యాయులు పాఠాలు బోధించే సమయంలో విద్యార్థులు ఏకాగ్రతతో వినాలని, సందేహాలు ఉంటే వెంటనే నివృత్తి చేసుకోవాలని సూచించారు. ఇష్టంతో చదవాలని, ఇష్టంతో చేసే పని సులభంగా ఉంటుందని డాక్టర్ సూర్య ప్రకాష్ చెప్పారు. పదవతరగతి విద్యార్థులు శత శాతం ఫలితాలు సాధించి ఇటు పాఠశాలకు అటు గ్రామానికి మంచిపేరు తీసుకురావాలని పిలుపునిచ్చారు. ఈ కార్యక్రమంలో రావుపల్లి గ్రామపంచాయతీ మాజీ సర్పంచ్ గుళ్ళ కాశినాయుడు, ఉపాధ్యాయులు బొత్స రవికుమార్ గుల్ల శంకర్రావు, బొంతాడ జానకి, తోపాటు తల్లిదండ్రులు పాల్గొన్నారు.

సూర్య
23 Mar 2024 - Page 10

రావుపల్లిలో విజయవంతమైన ఉచిత మెగా వైద్యశిబిరం

డ్రాగుపీడితోపాటు మధుగ ప్యాకెట్లు, పుస్తకాల పంపిణీ

గరుగుపల్లి, మార్చి 23, మేజర్ న్యూస్: ఈప్రాంత ప్రజలకు మంచి వైద్యం అందించాలన్న లక్ష్యంతో తన స్వగ్రామమైన రావుపల్లిలో ఉచిత మెగా వైద్య శిబిరం ఏర్పాటు చేసి నిష్ణాతులైన వైద్యులనే వైద్య అందించిన ప్రముఖ కార్డియాలజిస్టు డాక్టర్ సూర్య ప్రకాష్ ను సన్మానించడం తమకెంతో ఆనందంగా ఉంది ని ప్రముఖ వైద్యులు డాక్టర్ డ్రాక్ష పుష్పక్షి రామ్మోహనరావు తో పాటు రావుపల్లి గ్రామపంచాయతీ మాజీ సర్పంచ్ గుళ్ల కాశీనాయుడు, మాజీ ఎంపీటీసీ సభ్యురాలు గుళ్ల అన్న పూర్ణమ్మ కాపారపు శివున్నాయుడులు అన్నారు. మండల పరిధిలోని రావుపల్లి గ్రామానికి చెందిన ప్రస్తుతం హైదరాబాద్ కేర్ హాస్పిటల్ లో ప్రముఖ కార్డియాలజిస్ట్ గా విధులు నిర్వహిస్తున్న డాక్టర్ గుళ్ల సూర్య ప్రకాశరావును డాక్టర్ రామ్మోహన్ సరావు తో పాటు మాజీ సర్పంచ్ గుళ్ల కాశీనాయుడు, మాజీ ఎం పి టి సి సభ్యురాలు అన్నపూర్ణమ్మ , కాపారపు శివున్నాయుడులు శాలువా కప్పి ఘనంగా సన్మానించారు. అనంతరం జరిగిన సమావేశంలో వారు మాట్లాడుతూ ఈ ప్రాంతంలో ఇంతటి ఉచిత మెగా వైద్య శిబిరంను నిర్వహించడం ఇదే ప్రథమమని పేర్కొన్నారు. ఈ వైద్య శిబిరంలో వైద్యులు తో పాటు ఖరీదైన మందులను అందజేయడం వల్ల వైద్య సహాయం నిమిత్తం వచ్చే పలు గ్రామాల ప్రజలు ఎంతో ఆనందం వ్యక్తం చేశారని తెలిపారు. వైద్య సహాయం నిమిత్తం వచ్చే పలు గ్రామాల ప్రజలకు ఎటువంటి ఆర్థిక భారం కలగకుండా ఉండేలా డాక్టర్ సూర్యప్రకాష్, డాక్టర్ రామ్ సరేష్ ఉచితంగా మందులు పంపిణీ చేయించడం జరిగింది. ఈకార్యక్రమంలో పార్టీల పరియా హాస్పిటల్ సిబిలి సర్జన్ డాక్టర్ గుళ్ల రామ్ సరేష్, గంధ్రపల్లి పాలకుమార్, గుళ్ల శంకరరావు , తదితర గ్రామస్థులు పాల్గొన్నారు

సూర్య
24 Mar 2024 - Page 3

డాక్టర్ సూర్యప్రకాష్ కు ఘన సన్మానం

గరుగుపల్లి , మార్చి 23 , మేజర్ న్యూస్: ఈప్రాంత ప్రజలకు మంచి వైద్యం అందించాలన్న లక్ష్యంతో తన స్వగ్రామమైన రావుపల్లిలో ఉచిత మెగా వైద్య శిబిరం ఏర్పాటు చేసి నిష్ణాతులైన వైద్యులనే వైద్య అందించిన ప్రముఖ కార్డియాలజిస్టు డాక్టర్ సూర్య ప్రకాష్ ను సన్మానించడం తమకెంతో ఆనందంగా ఉంది ని ప్రముఖ వైద్యులు డాక్టర్ డ్రాక్ష పుష్పక్షి రామ్మోహనరావు తో పాటు రావుపల్లి గ్రామపంచాయతీ మాజీ సర్పంచ్ గుళ్ల కాశీనాయుడు, మాజీ ఎంపీటీసీ సభ్యురాలు గుళ్ల అన్న పూర్ణమ్మ కాపారపు శివున్నాయుడులు అన్నారు. మండల పరిధిలోని రావుపల్లి గ్రామానికి చెందిన ప్రస్తుతం హైదరాబాద్ కేర్ హాస్పిటల్ లో ప్రముఖ కార్డియాలజిస్ట్ గా విధులు నిర్వహిస్తున్న డాక్టర్ గుళ్ల సూర్య ప్రకాశరావును డాక్టర్ రామ్మోహన్ సరావు తో పాటు మాజీ సర్పంచ్ గుళ్ల కాశీనాయుడు, మాజీ ఎం పి టి సి సభ్యురాలు అన్నపూర్ణమ్మ , కాపారపు శివున్నాయుడులు శాలువా కప్పి ఘనంగా సన్మానించారు. అనంతరం జరిగిన సమావేశంలో వారు మాట్లాడుతూ ఈ ప్రాంతంలో ఇంతటి ఉచిత మెగా వైద్య శిబిరంను నిర్వహించడం ఇదే ప్రథమమని పేర్కొన్నారు. ఈ వైద్య శిబిరంలో వైద్యులు తో పాటు ఖరీదైన మందులను అందజేయడం వల్ల వైద్య సహాయం నిమిత్తం వచ్చే పలు గ్రామాల ప్రజలు ఎంతో ఆనందం వ్యక్తం చేశారని తెలిపారు. వైద్య సహాయం నిమిత్తం వచ్చే పలు గ్రామాల ప్రజలకు ఎటువంటి ఆర్థిక భారం కలగకుండా ఉండేలా డాక్టర్ సూర్యప్రకాష్, డాక్టర్ రామ్ సరేష్ ఉచితంగా మందులు పంపిణీ చేయించడం జరిగింది. ఈకార్యక్రమంలో పార్టీల పరియా హాస్పిటల్ సిబిలి సర్జన్ డాక్టర్ గుళ్ల రామ్ సరేష్, గంధ్రపల్లి పాలకుమార్, గుళ్ల శంకరరావు , తదితర గ్రామస్థులు పాల్గొన్నారు

024
పార్వతీపురం మన్యం

పర్యావరణం పరిరక్షించేందుకు మొక్కలు నాటాలి

ప్రముఖ కార్డియాలజిస్ట్ డాక్టర్ గుల్ల సూర్యప్రకాశరావు

గరుగుపల్లి, అక్టోబర్ 5(ప్రభన్యూస్):పర్యావరణం పరిరక్షిం చేందుకు ప్రతి ఒక్కరూ మొక్కలు నాటాలని ప్రస్తుతం హైదరాబాద్ కేర్ హాస్పిటల్ లో పనిచేస్తున్న ప్రముఖ కార్డియాలజిస్ట్ డాక్టర్ గుళ్ళ సూర్యప్రకాశరావు అన్నారు. మండల పరిధిలోని రావుపల్లి గ్రామంలోని మండల పరిషత్తు ప్రాథమిక ఉన్నత పాఠశాలలో ఆవరణలో శుక్రవారం భారీ ఎత్తున మొక్కలు నాటే కార్యక్రమాన్ని చేపట్టారు. ఈసందర్భంగా పాఠశాల ఆవరణలో కార్డియాలజిస్ట్ డాక్టర్ సూర్యప్రకాశరావుతో పాటు సర్పంచ్ మహేష్ మాజీ సర్పంచ్ గుళ్ల కాశినాయుడు, గుళ్ళ అన్నపూర్ణమ్మ, తదితరులు మొక్కలు నాటారు. అనంతరం జరిగిన సమావేశంలో డాక్టర్ సూర్య ప్రకాశరావు మాట్లాడుతూ పాఠశాల ఆవరణలో ప్రస్తుతం నాటిన మొక్కలు పాడవ్వకుండా ఉండేలా చుట్టూ కంచెను ఏర్పాటు చేయాలని పేర్కొన్నారు. పచ్చదనం పరిశుభ్రత కార్యక్రమంలో భాగంగా పాఠశాల ఆవరణలో పెద్ద ఎత్తున మొక్కలు నాటే కార్యక్రమమును చేపట్టాలని ఈ సందర్భంగా సర్పంచ్ మహేష్ తో పాటు గ్రామస్థులను డాక్టర్ సూర్యప్రకాశరావు కోరారు. ఈకార్యక్రమంలో పాల్గొన్నారు.

సంగీతోత్సవాలు ప్రారంభం

మచిలీపట్నం : రాష్ట్ర సృజనాత్మక, సంస్కృతి సమితి సౌజన్యంతో కిన్నెర థియేటర్స్ ఆధ్వర్యంలో పిఠాపురంకాలనీ కళాభారతి ఆడిటోరియంలో మూడురోజుల పాటు కొనసాగే లలిత సంగీతోత్సవాలు ఆదివారం ఘనంగా ప్రారంభమయ్యాయి. తొలిరోజు డాక్టర్ టి.శరత్‌చంద్ర నిర్వహణలో ఘంటసాల సంగీత విభావరి జరిగింది. పలు గీతాలను ఆలపించి సంగీత ప్రియులను మంత్రముగ్ధులను చేశారు. కార్యక్రమంలో భాగంగా ప్రముఖ కార్డియాలజిస్టు డాక్టర్ జి.సూర్యప్రకాష్‌ను సత్కరించారు. ఈ కార్యక్రమంలో విజయ్ నిర్మాణ్ కంపెనీ అధినేత సూరపునేని విజయ్‌కుమార్, మాజీమంత్రి దాడి వీరభద్రరావు, అన్నంరాజు రమాదేవి, అన్నంరాజు సత్యనారాయణమూర్తి, రహమతుల్లా, నిర్వాహకులు మద్దాళి రఘురామ్ పాల్గొన్నారు.

డాక్టర్ జి.సూర్యప్రకాష్‌ను సత్కరిస్తున్న దృశ్యం

Felicitation by Kinnera Art Theatres at Visakhapatnam for medical services to the society - 2018.

వైద్యం తెలియని ఊరు నుంచి వైద్యునిగా ఎదిగి....

సూర్యప్రకాష్ వైద్యరంగంలో ఇతని పేరు తెలియనివారు ఉండరు. వైద్య రంగంలో ఉన్నత శిఖరాలను అందుకుని జిల్లాకు కీర్తిప్రతిష్ఠలు తీసుకొచ్చారు. ఇతని స్వగ్రామం గరుగుబిల్లి మండలం రాళ్లపల్లి. తొలుత మధ్య తరగతి కుటుంబంలో జన్మించారు. సుదూర ప్రాంతంలో ఉన్న బొబ్బిలి మండలం పిరిడి పాఠశాలకు రోజూ నడుచుకుంటూనే వెళ్లేవారు. ఆంధ్రా వైద్య కళాశాలలో ఎంబీబీఎస్ పూర్తి చేసి, బంగారు పతకాన్ని సాధించారు. ఎయిమ్స్ నుంచి ఎండీ డిగ్రీ. హైదరాబాద్ నిమ్స్‌లో కార్డియాలజీలో పీహెచ్‌డీ చేశారు. 2012లో యూఎస్ నుంచి ప్రతిష్ఠాత్మకమైన ఫెలోషిప్ అందుకున్నారు. 2014లో అమెరికన్ కార్డియాలజీ కళాశాలకు ఎంపికయ్యారు. ఈ రంగంలో అమూల్య సేవలకు విశాఖ రత్న శిరోమణి, విద్యా శిరోమణి, వైద్యరత్న అవార్డులు అందుకున్నారు. నందమూరి జాతీయ, అంతర్జాతీయ అవార్డుల్లో ప్రచురితమయ్యాయి. ప్రస్తుతం సికింద్రాబాద్ ముషీరాబాద్ కేర్ హాస్పిటల్ మెడికల్ డైరెక్టర్‌గా విధులు నిర్వర్తిస్తూ రోగులకు సేవలు అందిస్తున్నారు.

Felicitated by Honourable Union Minister for Civil Aviation Sri Pusapati Ashok Gajapathi Raju and Vizianagaram government authorities on the eve of Vizianagara Utsav 2016 celebrations for his highest accomplishments in the field of medical sciences from the district.

శ్రీ సీతారామ మందిర పున: ప్రతిష్ఠ ప్రత్యేక పూజలు

గరుగుబిల్లి, మార్చి 23(ప్రభన్యూస్): మండల పరిధిలోని రావుపల్లి గ్రామంలోని పెద్ద వీధిలో శ్రీసీతారామమందిర పున:ప్రతిష్ఠ మహోత్సవములు రెండవ రోజు అయిన శనివారం ప్రత్యేక పూజలు నిర్వహించారు. అదే విధంగా ఉదయం ప్రాత: కాల మండప అర్చన కొపాసనాలు , కుంకు మార్చనలు, గోపూజ, మహాసౌర పూర్వక సూర్యనమ స్కారములు, క్షీరాధివాసములు, తదితర పూజా కార్యక్రమాలు నిర్వహించడం జరిగిందన్నారు. శ్రీసీతారామమందిర పున: ప్రతిష్ఠ మహోత్సవంలు సందర్భముగా గ్రామ పురోహితులు బంకుపల్లి కృష్ణ మూర్తిశర్మ, బంకు పల్లి సూర్యనారాయణ శర్మ సంపూర్ణ పర్యవేక్షణలో ఆదేవిధంగా తెలుగు పండితులు, పురాణవాచ స్పతి, వుభావ సరస్వతి బంకుపల్లి లక్ష్మీనారా యణశర్మ, మహమిడి ప్రసాద్ శర్మ, బంకుపల్లి లలితా సింహాచల గురునాథశ(కిరణ్), అంపోలు సంతోష్ కుమార్ శర్మ తదితరుల ఆధ్వర్యంలో పూజా కార్యక్రమాలు జరుగుతున్నాయి. శ్రీరామమందిర ప్రతిష్ఠా మహోత్సవములు సంద ర్భముగా పలు సాంస్కృతిక కార్యక్రమాలను నిర్వహిస్తున్నారు. ఈ పూజా కార్యక్రమాల్లో ప్రముఖ

కార్డియాలజిస్ట్ డాక్టర్ గుల్ల సూర్య ప్రకాశరావు, మాజీ సర్పంచ్ గుల్ల కాశినాయుడు గుల్ల అన్నపూర్ణమ్మ , గుంట్రెడ్డి హరికుమార్ , గుల్ల శంకర్రావు తదితరులు పాల్గొన్నారు.

AWARDS & RECOGNITIONS

HIS AWARDS

SOME OF HIS PRESTIGIOUS HONORS INCLUDE:-

- Ugadi Puraskar Award (1999) from Madras Telugu Academy.
- Vikasa Ratna Shiromani Award (2004) by Society for Friendship and National Unity, Delhi.
- Certificate of Excellence (2005) from Health Age India.
- Vaidya Shiromani Award (2006) from Mega City Navakala Vedika.
- Distinguished Service Award (2008) by Viswamanava Samaikyata Samsat, Guntur.
- Vaidya Ratna Award (2010) from Telugu Association of North America (TANA).
- Vaidya Ratna Award(2015) from Akkineni Foundation of America .
- UGADI PURASKAR Award (2016) from Vamsi International Cultural Seva Sangam
- Felicitated by Union Minister Shri Pusapati Ashok Gajapati Raju at Vizianagara Utsav (2016) .
- UGADI PURASKAR Award (2019) from Kinnera Arts Theatre, presented by Former Governor of Tamil Nadu, Sri Kunijeti Rosaiah.

Sr.No.	Award Name	Year of Award	Field	Level of Award	Awarding Body
1	RAO BAHADUR Dr C RAMA MURTHY MEMORIAL PRIZE	1982	BACTERIOLOGY	State	ANDHRA MEDICAL COLLEGE
2	THE KIRLAMPUDI GOLD MEDAL	1983	CLINICAL SURGERY	State	ANDHRA MEDICAL COLLEGE
3	Dr P KUTUMBAIAH PRIZE	1983	CLINICAL MEDICINE	State	ANDHRA MEDICAL COLLEGE
4	FELLOW OF AMERICAN COLLEGE OF CARDIOLOGY FACC	2014	CARDIOLOGY	International	AMERICAN COLLEGE OF CARDIOLOGY USA
5	FELLOW OF SOCIETY FOR CARDIVASCULAR AI FSCAI	2012	INTERVENTIONAL CARDIOLOGY	International	INTERVENTIONAL SOCIETY FOR CARDIOVASCULAR AI USA
6	FELLOW OF EUROPEAN SOCIETY OF CARDIOLOGY FESC	2014	CARDIOLOGY	International	EUROPEAN SOCIETY OF CARDIOLOGY FRANCE
7	SHINING STARS OF AMC	2023	SERVICE TO SOCIETY	International	AMCANA ANDHRA MEDICAL COLLEGE ALUMINI OF NORTH AMERICA
8	UGADI PURASKAR AWARD	1999	SOCIAL SERVICE IN HEALTHCARE	National	MADRAS TELUGU ACADEMY CHENNAI TAMILNADU

9	VIKAS RATNA SHIROMANI	2004	SOCIAL SERVICE TO MOTHER INDIA	National	THE SOCIETY FOR FRIENDSHIP AND NATIONAL UNITY DELHI
10	VAIDYA SHIROMANI AWARD	2006	SOCIAL SERVICE	State	MEGA CITY NAVAKALA VEDIKA HYDERABAD
11	MOTHER THERISA SEVA JYOTI AWARD	2007	SOCIAL SERVICE	State	MEGA CITY NAVAKALA VEDIKA HYDERABAD
12	DISTINGUISHED SERVICE AWARD	2008	SOCIAL SERVICE AND PROMOTING HUMAN VALUES AND CULT	State	VISWAMANYA SAMAIKYATA SAMSAT GUNTUR AP
13	VAIDYA RATNA AWARD	2010	SOCIAL SERVICE TO THE POOR	International	TELUGU ASSOCIATION OF NORTH AMERICA USA
14	VAIDYA RATNA AWARD	2015	SOCIAL SERVICE	International	AKKINENI FOUNDATION OF AMERICA USA
15	VIZIANAGAR UTSAV AWARD	2016	SOCIAL SERVICE	State	STATE GOVERNMENT OF AP
16	UGADI PURASKAR AWARD	2018	HEALTH CARE SERVICES TO THE SOCIETY	International	VAMSI INTERNATIONAL CULTURAL SEVA SANGAM HYDERABAD

17	UGADI PURASKAR AWARD	2019	HEALTH CARE SERVICES TO THE SOCIETY	State	KINNERA ART THEATRES KINNERA CULTURAL AND EDUCATION AL TRUST HYDERABAD

It is certified that I have filled all information correctly

GULLA SURYA PRAKASH

AKASHVANI BHAVAN
NEW DELHI
VISIONA INDIANS
2025

ISIONA

POONAM DHILLON
VISIONA

Prestigious UGADI PURASHKAR Award from MADRAS TELUGU ACADEMY ,Tamilanadu -1999

Felicitated by Honourable Shri Bandaru Dattatreya, Central Minister, Bharatiya Janata Party government on the occasion of 20th Anniversary celebrations of CARE Hospital - 2017.

VAIDYA RATNA Award by Telugu Association of North Texas (TANTEX) and Telugu Association of North America (TANA), Dallas, Fort Worth, Texas, given in recognition of his decade long distinguished service as an eminent cardiologist and for providing philanthropic services to poor and deserving people of Andhra Pradesh and India. - 2010.

Felicitation by Kinnera Art Theatres at Visakhapatnam for medical services to the society - 2018

VAIDYA RATNA Award from Akkineni Foundation of America during Second Annual Award Gala of Akkineni International for his exceptional services to the society - 2015.

Distinguished Service Award by members of the universal family of Viswamanava Samaikyata Samsat and the universal family of Sri Sri Sri Viswayogi Viswamjee Maharaj for outstanding and dedicated service and exceptional efforts in the professional career as a Cardiologist, March 2016.

UGADI PURASHKAR Award from Kinnera Arts Theatre - Kinnera Cultural Educational Trust given by Sri Kunjeti Rosaiah, Former Governer of Tamil Nadu in recognition to his services to the society - 2019

Felicitated Dr K Lakshman, President of Bharatiya Janata Party, Telangana State on the eve of 20th Anniversary celebrations of CARE Hospitals - 2017.

Prestigious UGADI PURASHKAR Award from MADRAS TELUGU ACADEMY ,Tamilanadu -1999

VAIDYA RATNA Award by Telugu Association of North Texas (TANTEX) and Telugu Association of North America (TANA), Dallas, Fort Worth, Texas, given in recognition of his decade long distinguished service as an eminent cardiologist and for providing philanthropic services to poor and deserving people of Andhra Pradesh and India. - 2010.

PATIENT
SAFETY

INDIA
EDIC
OO

MEDICAL ASSOCIATION
BOBBILI
CME
Delegates

CERTIFICATE
Education
E-LEARNING
Strategy

UGADI PURASHKAR '99

MADRAS TELUGU ACADEMY

(A Temple of Culture and a Symbol of Universal Integration)
25, MALONY ROAD, T. NAGAR, CHENNAI - 600 017

presents

UGADI PURASHKAR

to

DR. G. SURYA PRAKASH

for

HIS SIGNIFICANT ACHIEVEMENTS
AS A CARDIOLOGIST

Shri. P. Obul Reddy
Hon. Chairman, MTA

Dr. Prathap C. Reddy
Hon. Chairman, Reception Committee MTA

Shri. K.A. Swami
Former MP, Vice-President, MTA

Dr. K. Viswanath
Hon. President, MTA

Shri. T.V.K. Shastry
Founder - Chief Convenor

Shri. Ravi Kondala Rao
Hon. Secretary, MTA

Shri. S.P. Balasubrahmanyam
Hon. Executive Vice - President MTA

Shri. Sunkari Prabhakar Rao
Vice-President, MTA

MUSIC ACADEMY AUDITORIUM, CHENNAI - 600 014.
SUNDAY - MARCH 14, 1999

Prestigious UGADI PURASHKAR Award from
MADRAS TELUGU ACADEMY, Tamilanadu -1999

Telugu Association of North Texas (TANTEX)
Telugu Association of North America (TANA)

Proudly Presents

DR. SURYA PRAKASH GULLA

M.D (AIIMS); D.M (CARDIOLOGY)

MEDICAL DIRECTOR, CARE HOSPITAL, SECUNDERABAD, ANDHRA PRADESH

With

"VAIDYA RATHNA" AWARD

GIVEN IN RECOGNITION OF HIS DECADE LONG DISTINGUISHED SERVICE AS AN EMINENT CARDIOLOGIST AND FOR PROVIDING PHILANTHROPIC SERVICES TO POOR AND DESERVING PEOPLE OF ANDHRA PRADESH AND INDIA.

SEPTEMBER 26, 2010 DALLAS / FORT WORTH, TEXAS

VAIDYA RATNA Award by Telugu Association of North Texas (TANTEX) and Telugu Association of North America (TANA), Dallas, Fort Worth, Texas, given in recognition of his decade long distinguished service as an eminent cardiologist and for providing philanthropic services to poor and deserving people of Andhra Pradesh and India. - 2010.

Distinguished Service Award

On the occasion of Universal Integration Day Celebration
His Holiness Bhagwan Sri Sri Sri Viswayogi Viswamjee Maharaj
is pleased to recognize and shower His Divine Blessings on

Dr. SURYA PRAKASH GULLA, MD (AIIMS), D.M, FSCAI, FACC (USA)
Director and Senior Consultant Cardiologist,
Care Hospitals, Secunderabad and Mutheerabad

For Outstanding and dedicated service and exceptional efforts in the professional career as a Cardiologist Distinction with Gold Medals in MBBS from Andhra University and topped in M.D. (Internal Medicine) in the country's prestigious "All India Institute of Medical Sciences", New Delhi, specialisation in Cardiology with D.M. Degree from NIMS, Hyderabad, "Fellowship in the Society for Cardiovascular Angiography and Interventions" (FSCAI) from USA (2012), Fellow of American College of Cardiology" (FACC) from USA (2014), more than 100 publications in various National and International Journals for presentation of numerous conferences worldwide, rendering free service right from college days in Medical Camps and for his dedicated service to the poor and suffering people and rendering service under guidance of His Holiness Sri Viswamjee in the Viswayogi Institution of Medical Sciences, Mother and Child Care Hospital, Guntur, A.P. for receiving prestigious UGAR PURASKAR Award, Tamilnadu (1999), VIJAYA RATNA SHIROMANI AWARD New Delhi (2004), VAIDYA SIROMANI AWARD (2006), Distinguished Service Award from Viswamana Samaikyata Samaath, Guntur, VAIDYA RATNA Award (Tana & Tentex, USA 2010), VAIDYA RATNA Award from Dr. Akineni Foundation of America (2015).

Date : March 6, 2010
Vijay Nagar, Guntur, AP, India

Members of the universal family of Viswamanava Samaikyata Samaath
&
The Universal Family of Sri Sri Sri Viswayogi Viswamjee Maharaj

Distinguished Service Award by members of the universal family of Viswamanava Samaikyata Samaat and the universal family of Sri Sri Sri Viswayogi Viswamjee Maharaj for outstanding and dedicated service and exceptional efforts in the professional career as a Cardiologist, March 2010.

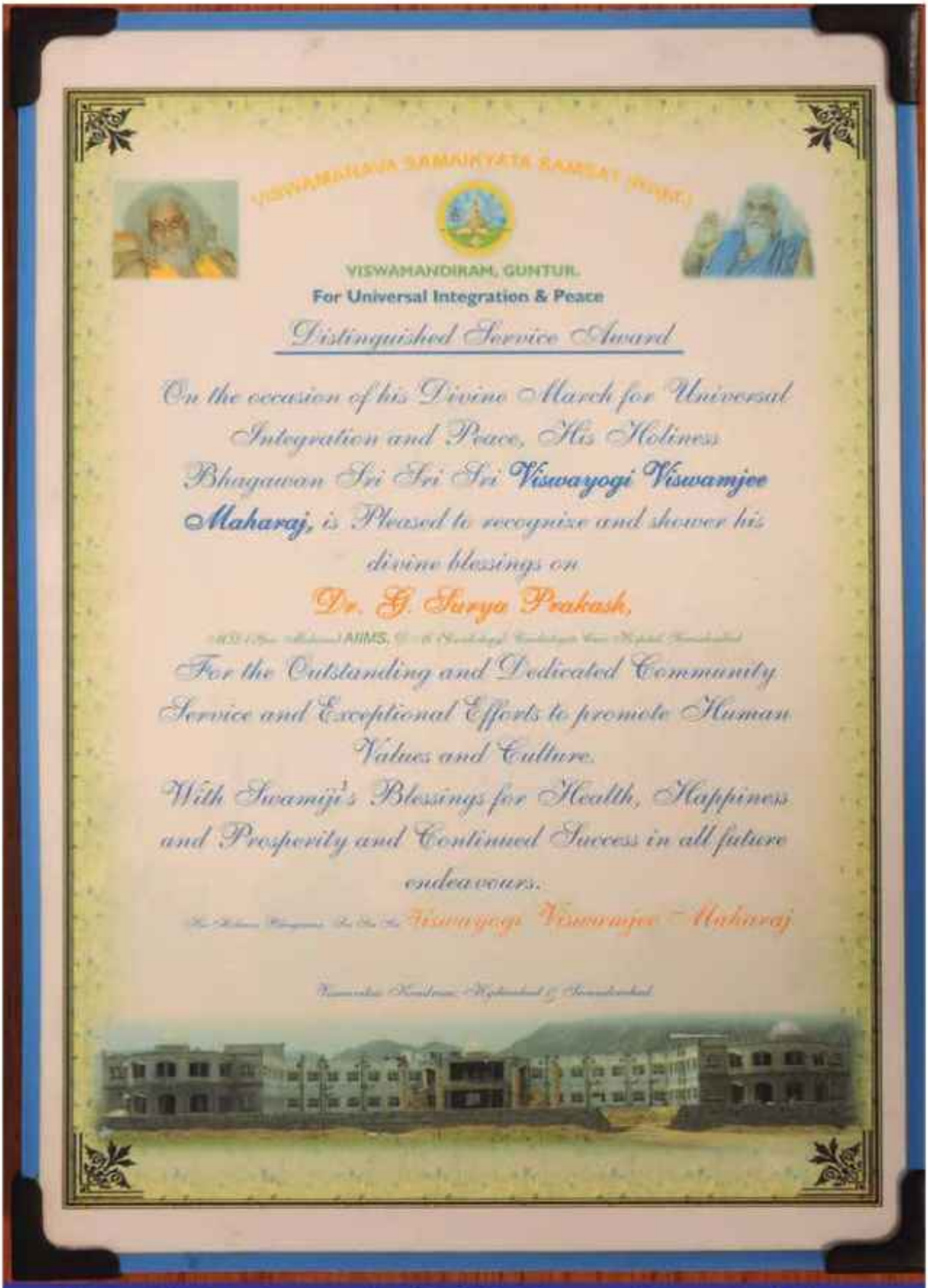

VISWAMANDIRAM, GUNTUR.

For Universal Integration & Peace

Distinguished Service Award

On the occasion of his Divine March for Universal Integration and Peace, His Holiness Bhagawan Sri Sri Sri **Viswayogi Viswamjee Maharaj,** is Pleased to recognize and shower his divine blessings on

Dr. G. Surya Prakash,

AIIMS,

For the Outstanding and Dedicated Community Service and Exceptional Efforts to promote Human Values and Culture.

With Swamiji's Blessings for Health, Happiness and Prosperity and Continued Success in all future endeavours.

Viswayogi Viswamjee Maharaj

Distinguished service award by Sri Sri Sri Viswayogi Viswamjee Maharaj, Viswavikas Kendram, Hyderabad and Secunderabad.

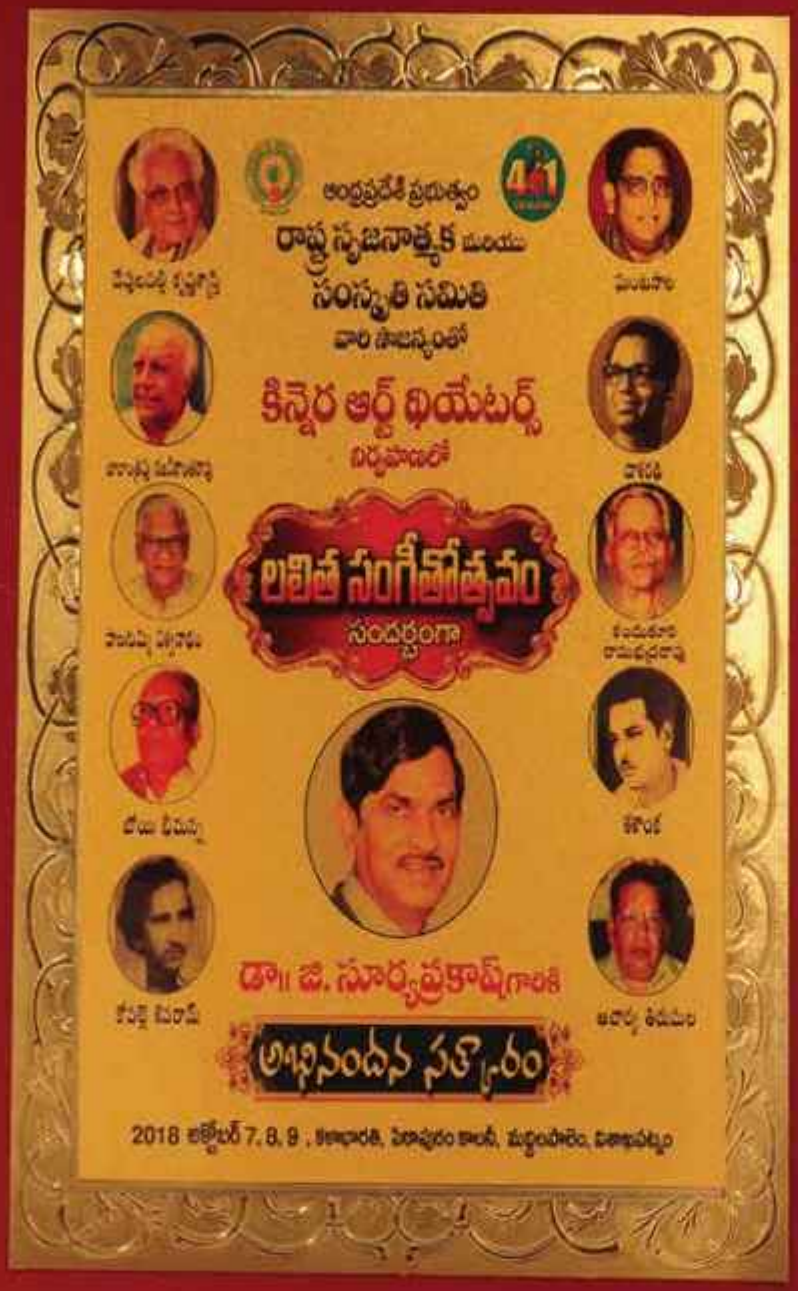

Felicitation by Kinnera Art Theatres at Visakhapatnam for medical services to the society - 2018

Felicitated by Telugu Association of North America for dedication to Indian and Telugu communities and educational contribution to 'advances in medical sciences' at Pennsylvania convention center, Philadelphia, PA, USA - 2001.

Felicitated by Honourable Union Minister for Civil Aviation Sri Posupati Ashok Gajapathi Raju and Vizianagaram government authorities on the eve of Vizianagara Utsav 2016 celebrations for his highest accomplishments in the field of medical sciences from the district.

Felicitated by Honourable Union Minister for Civil Aviation Sri Posupati Ashok Gajapathi Raju and Vizianagaram government authorities on the eve of Vizianagara Utsav 2016 celebrations for his highest accomplishments in the field of medical sciences from the district.

Padmashri Dr. KAKARLA SUBBA RAO, Former Nims Director Presenting MEMENTO, to Dr. G. SURYA PRAKASH, Medical Director, Senior Consultant, Cardiologist, Care Hospital, Sec-bad. On 28-09-2007 at Jubilee Hall, Public Garden, Nampally,Hyd., held by MEGACITY NAVAKALAVEDIKA 9th Anniversary Celebrations. Sri. A.B. PRATAP REDDY, Retd. ACP, A. MALLIKARJUNRAO founder secretary, K. VENKATESH, A. SRI SAILAM in the pic.

Mother Teresa Seva Jyothi Award from Megacity Navakala Vedika 2007

Mother Teresa Seva Jyothi Award from Megacity Navakala Vedika 2007

VIKASA RATNA SHIROMANI AWARD, The Society for Friendship and National Unity, Delhi

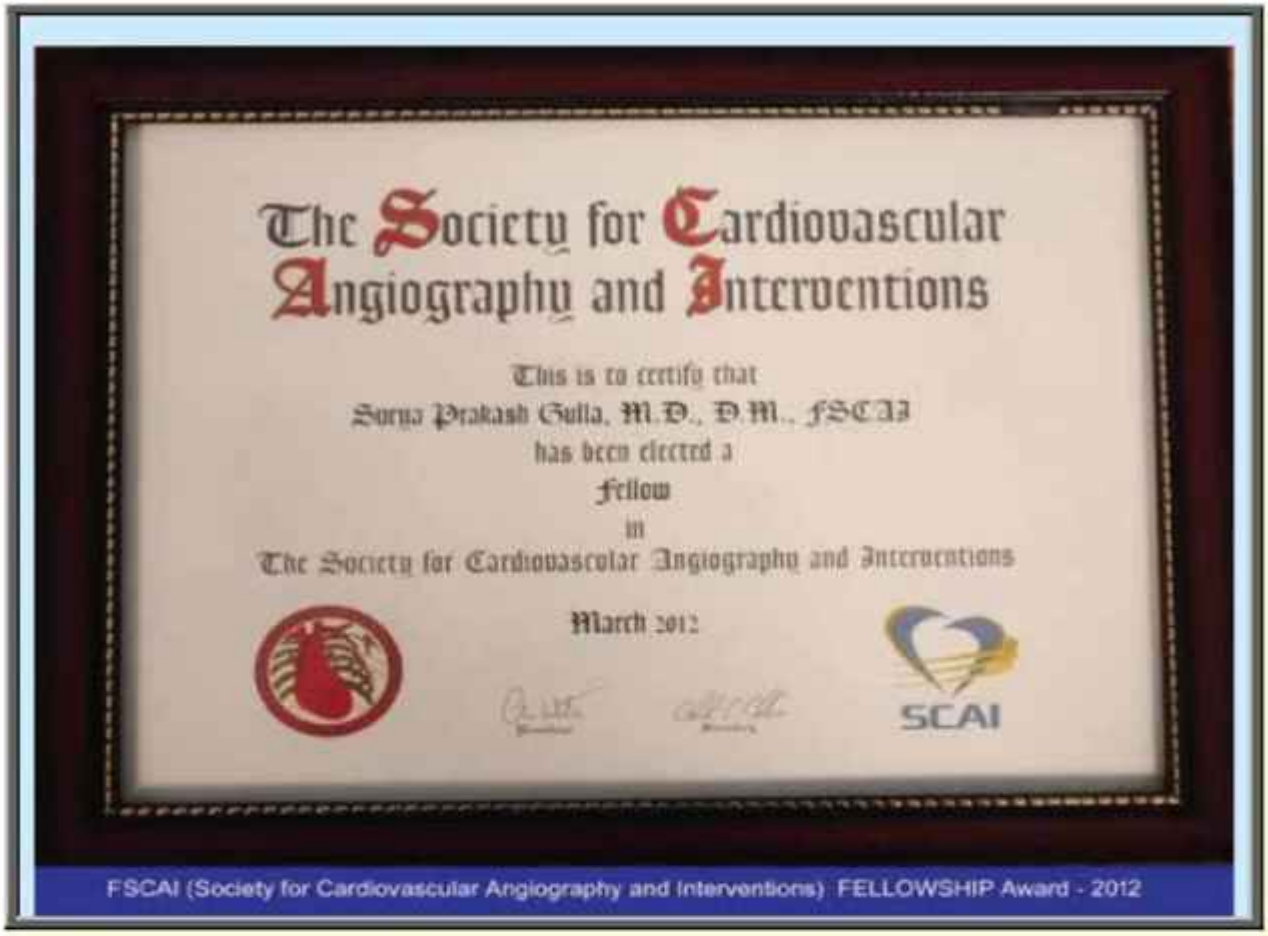

The Society for Cardiovascular Angiography and Interventions

This is to certify that
Surya Prakash Gulla, M.D., D.M., FSCAI
has been elected a
Fellow
in
The Society for Cardiovascular Angiography and Interventions

March 2012

SCAI

FSCAI (Society for Cardiovascular Angiography and Interventions) FELLOWSHIP Award - 2012

International Fellowships

American College of Cardiology

Surya Prakash Gulla

Has been elected to
Fellow (FACC)
February 1, 2014

FACC (American College of Cardiology) FELLOWSHIP Award - 2014)

FESC (European Society of Cardiology) FELLOWSHIP Award - 2014)

ANDHRA MEDICAL COLLEGE

Certificate

This is to certify that

G. Suryaprakash

is a Final year M. B. B. S. student of this College during the year

1983

He/~~She~~ was awarded "The Kirlampudi Gold Medal in Clinical Surgery" for having secured the highest mark in the Competitive Examination in Clinical Surgery.

VISAKHAPATNAM

-9-1985

Principal,

Andhra Medical College.

ANDHRA MEDICAL COLLEGE

Certificate

This is to certify that

Mr. G. Suryaprakash

is a Fourth year M. B. B. S. student of this College during the year

1981-82

He/~~She~~ was awarded "Rao Bahadur Dr. C. Ramamurty Memorial Prize in Bacteriology" for having secured the highest mark in the Competitive Examination in Microbiology.

VISAKHAPATNAM

21-9-1982

Principal,

Andhra Medical College.

ANDHRA MEDICAL COLLEGE

Certificate

This is to certify that

G. Suryaprakash

is a Final year M. B. B. S. student of this College during the year

1983

He/~~She~~ was awarded "Dr. P. Kutumbaiah Prize in Clinical Medicine" for having secured the highest mark in the Competitive Examination in Medicine.

VISAKHAPATNAM

21-9-1985

Principal,

Andhra Medical College.

APPRECIATION FROM RENOWNED PERSONALITIES

Explaining Prof Dr APJ Abdul Kalam about the facilities in VIMS (Viswayogi Institute of Medical Sciences-Mother & Child care hospital) which is totally free for all (since 1998 till date)

With Dr Prof. Denton Cooley (Eminent Cardiothoracic surgeon of the world) at St Lukes Episcopal Hospital, Houston, Texas during Cardiac Transplantation Observership - March, 2004.

With Prof. Dr. Eugene Braunwald (Grandfather of Cardiology) at New Orleans, USA, during interactive session on ACS Symposium - March,2004

During Interventional workshop (2 weeks) with Prof. Dr. Alain Cribier and Dr Lethak, University of Rouen's Charles Nicolle Hospital, Rouen, France - 1996

WITH PADMASHREE PROF DR NORI DATTATREYUDU ,
RENOWNED RADIATION ONCOLOGIST, NEWYORK

IMPACT OF HIS WORK ON HIS FIELD

- Establishment of Critical Care Services: Prior to 1995, critical care services like non-invasive cardiology, cardiac rehabilitation, and renal transplant units were not available in any regional hospitals over India. With the establishment of CARE Hospitals, he laid the foundation for an expansive network of advanced healthcare facilities. Today, CARE Hospitals operates over 14 units in major geographical regions, consistently working towards expanding its reach to ensure that quality healthcare remains accessible to every corner of India.

- Increasing Indian Healthcare Standards: India's regional healthcare units faced difficulties in meeting global standards due to unskilled workforce and uncertain administration. However, his contributions towards best clinical and patient care practices, inspired ground-level change in medical sector of India.

- Uplifting Future Healthcare Providers: There was a lack of formal training for younger medical professionals in advanced techniques and compassionate care due to curriculum limitations. Determined, Dr.Suryaprakash has trained 10,000+ medical professionals through workshops, seminars, and hands-on training sessions since 2005, laying the foundation for a future generation of well-trained healthcare providers. He also inspired them to adopt a community-focused, compassionate approach to medicine, emphasizing giving back to society.

IMPACT OF HIS WORK ON SOCIETY AT LARGE

- Development of Cost-Effective Healthcare Approach: Back in 2000s, medical expenses were costly due to limited availability or import charges. But his co-development of the Kalam-Raju stent, reduced stent costs by 70%, creating it a gold-standard resource used nation-wide. This gifted millions of people, a gift of new life.

- Increasing Healthcare Accessibility through Free Medical Camps in Underserved Areas Recognizing that both rural and urban underserved communities often face barriers to healthcare access, Dr. Gulla Surya Prakash has worked tirelessly to bridge this gap. Through regular free medical camps, he has provided essential services including consultations, diagnostics, and medications. By 2025, he had organized over 400 medical camps, directly benefiting more than 6,00,000 residents across rural and urban areas, significantly enhancing accessibility to quality healthcare.

- Strengthening the Bond Between People and Healthcare: The healthcare system was often viewed as distant and many felt that it was difficult to access quality care. But his community outreach programs broke down barriers, ensuring that healthcare is seen as a fundamental right rather than a privilege.

Digital
Media
Coverage

YouTube

YouTube https://youtu.be/dYNuZW0rRHs?feature=shared

YouTube https://www.youtube.com/live/0lHqwsCNLpI?fea-

YouTube https://www.youtube.com/live/z-

https://youtu.be/UyCkKNC8rLI?feature=shared
https://youtu.be/QEjzyvnrcYU?feature=shared
https://youtu.be/WB45napU4uE?feature=shared
https://youtu.be/gc3ibFCgvpM?feature=shared
https://youtu.be/f9M0_V56sZo?feature=shared
https://youtu.be/Kw2nUNeCB9E?feature=shared
https://youtu.be/cwyCv_y-21U?feature=shared

BIODATA OF DR.GULLA SURYA PRAKASH

Full Name	:	DR.GULLA SURYA PRAKASH
Date of Birth	:	1st July 1959
Nationality	:	INDIAN
Gender	:	Male
Marital Status	:	Married
Medical Regd.No.	:	16442, Andhra Medical Council, Hyderabad. A.P. India.

Address for correspondence:

DR.GULLA SURYA PRAKASH
12-13-1241, Sri Surya, Street No. 8,
Besides Andhra Bank Lane, Taranaka,
Secunderabad – 500017. Telangana State. INDIA.
Phone : 011-91-40-27002236.
Mobile : 011-91-99493-50369.
E-Mail : suryaprakashgulla@gmail.com

EDUCATIONAL QUALIFICATIONS

2016- 2018 **MBA** (Hospital Administration) from Nagarjuna University, Guntur, A.P.

1992 - 1995 **D.M. in Cardiology,** Post-Doctoral Degree was done at the Nizam's Institute of Medical Sciences (NIMS), Hyderabad, A.P.

1986 - 1988 **M.D. Degree,** Postgraduate Residency Program in Internal Medicine was done at All India Institute of Medical Sciences (AIIMS), New Delhi.

1978 - 1983 **M.B.B.S.** (Bachelor of Medicine and Bachelor of Surgery) Andhra Medical College, Andhra University, Visakhapatnam, A.P.

FELLOWS/MEMBERSHIP OF PROFESSIONAL SOCIETIES

1. Life member of Cardiology Society of India, Kolkata since 1997.
2. Life member of Indian Medical Association, New Delhi since 2000.
3. Life member of Indian Academy of Geriatrics, New Delhi since 2006.
4. Member of Care Foundation, Academic and Research Body, Hyderabad since 2012-2020.
5. Fellow of Society for Cardiovascular Angiography and Interventions (**FSCAI**), USA, March 2012.
6. Fellow of American College of Cardiology (**FACC**), USA, February 2014.
7. Fellow of European Society of Cardiology (**FESC**), Sophia Antipolis, Biot, France, 2014.

RESEARCH INTERESTS

Preventive Cardiology, Hypertension, Heart failure, Interventional Cardiology

AWARDS/PRIZES/HONOURS

1. **Rao Bahadur Dr. C. Rama Murthy Memorial Prize** in **Bacteriology** for having secured the highest mark in the competitive examination in **Microbiology** during the year 1981-82.
2. **Dr. P. Kutumbaiah Prize** in **Clinical Medicine** for having secured highest mark in the competitive examination in **Medicine** in 1983.
3. **The Kirlampudi Gold Medal** in **Clinical Surgery** for having secured highest mark in the competitive examination in Clinical Surgery in 1983.
4. Received prestigious **Ugadi Puraskar Award** from **Madras Telugu Academy** for **Meritorious Services** in **Health Care** during Ugadi Puraskar Award celebrations at Chennai (Madras), Tamilnadu, India in March, 1999.
5. Received **Vikasa Ratna Shiromani Award** by the Society for Friendship and National Unity, Delhi for his selfless services to Mother India in the year 2004.
6. Certificate of Excellence by the Health Age India for creating awareness and assisting in raising Funds for the care of elderly people, 2005.
7. Received '**Vaidya Shiromani**', a prestigious Award from **Mega City Navakala Vedika** on the occasion of Doctor's Day on 1st July 2006.
8. Received **Distinguished Service Award** for the outstanding and dedicated community services and exceptional efforts to promote Human Values and Culture by Viswamanava Samaikyata Samsat, Viswamandiram, Guntur in the year 2008.
9. Telugu Association of North America (TANA), Texas, USA felicitated and also given **'Vaidya Ratna' Award** for his dedicated healthcare services to poor people in the year 2010.
10. Received **"Vaidya Ratna Award"** from Akkineni Foundation of America during **2nd Annual Award Gala of Akkineni International** on 20th December 2015 for his exceptional services to the society.
11. Received **UGADI PURASKAR Award** from Vamsi International Cultural Seva Sangam in the year 2016 for his meritorious services in the field of health care.
12. Hon'ble Union Minister for Civil Aviation Shri Pusapati Ashok Gajapati Raju and Vizianagaram government authorities felicitated Dr. Prakash on the eve of ***Vizianagara Utsav 2016*** celebrations for his highest accomplishments in the field of Medical Sciences from the District.
13. Kinnera Arts Theatre – Kinnera Cultural Educational Trust felicitated him with **UGADI PURASKAR Award** given by Sri Kunijeti Rosaiah, Former Governor of Tamil Nadu in the year 2019 in recognition to his services to the society.

RESEARCH GUIDANCE

1. Supervised about 150 MBBS students at AIIMS, New Delhi during 1986-1989.
2. Supervised 24 Postgraduates in Medicine at AIIMS, New Delhi (1989-90) and 18 Postgraduates in Medicine at NIMS, Hyderabad (1991-1997).
3. Supervised / guided about 80 DM / DNB candidates in Cardiology during 1995 to till date.
4. Supervised / guided about 70 students for the Postgraduate Diploma in Community Cardiology (PGDCC) during 2006-2012.
5. Recognized as an External PhD supervisor by the Pondicherry University, 2013.

RESEARCH PROJECTS DONE/ EXPERIENCE (as Member/Project Investigator)

1. **M.D. Postgraduate Thesis - "Effect of 4% Lidocaine inhalation in Bronchial Asthma"**, done under the able guidance of **Professor J.N. Pande, Dept. of Medicine, A.I.I.M.S.**, New Delhi, 1986-88.
2. Prevalence of "Ventricular Arrhythmias" during the first forty eight hours of Acute Myocardial Infarction in ICCU, A.I.I.M.S., New Delhi, 1990.
3. Silent Myocardial Ischemia in Unstable Angina, ICCU, A.I.I.M.S., New Delhi, 1990.
4. Clinical and Angiographic profile of Coronary Arterio Venous Fistulae (Retrospective Analysis), NIMS, Hyderabad, A.P. 1994.
5. Clinical and Angiographic profile of Aneurysm of Sinus of Valsalva (Retrospective analysis), NIMS, Hyderabad, A.P, 1994.
6. Prevalence of Anti Cardiolipin Antibodies (ACA) in patients with AMI, NIMS, Hyderabad, A.P. 1994.
7. Effect of MILRINONE i/v injection weekly cycles on Symptomatic improvement on patients with chronic persistent heart failure of various etiologies, 2000-2004.
8. **EXTRACT TIMI 25**: Enoxaparin and Thrombolysis Reperfusion for Acute Myocardial Infarction Treatment Thrombolysis in Myocardial Infarction-Study 25. A Study in Acute Myocardial Infarction Management during 2004-2005.
9. **INSPRA (A6141079)**: Effect of Eplerenone vs. placebo on cardiovascular mortality & HF Hospitalization in patient with NYHA Class-II Chronic Systolic Heard Failure from 2006-2011.
10. **POLYCAP Study**: A Study of Randomized double-blind controlled trial of the efficacy & safety of the POLYCAP versus its components in subjects aged 45 to 80 years of age with at least one additional cardiovascular risk factor; to prevent Cardio Vascular Risk Factors from 2007-2009.
11. **TIMI – 48 ENGAGE**: A phase III, randomized, double blind, double dummy parallel group, multicentre, multinational study for evaluation of efficacy & safety of DU176d versus Warfarin in subjects with AF- Effective Antiocoagulation with factors xA next generation in AF (Engage AF TIMI 48) from 2009 - 2011.
12. **THE BALANCE Study**: Treatment of Hyponatremia Based on Lixivaptan in NYHA Class III/IV Cardiac Patient Evaluation from May 2009 to 27th Oct 2010.
13. **IMPROVE IT Study**: A Multicenter, Double-Blind, Randomized study to Establish the Clinical Benefit and Safety of Vytorin vs. Simvastatin Monotherapy in High Risk Subjects Presenting with Acute Coronary Syndrome from 2009-2014.
14. **PALLAS Study**: A Randomized, double blind, Placebo Controlled, parallel group trail for assisting the clinical benefit of Dronedarone 400 mg BID on top of standard therapy in patients with permanent Atrail fibrillation and additional risk factors. Permanent Atrial Fibrillation outcome study using Dronedarone on top of standard therapy (PALLAS) - from 2010-2012.
15. **TECOS Study**: A Randomized, Placebo Controlled Clinical Trail to Evaluate Cardiovascular Outcomes after Treatment with Sitagliptine in Patients with Type 2 Diabetes Mellitus and Inadequate Glycemic Control on Mono or Dual Combination oral Antihyperglycemic Therapy from 2010-2015.

1. **VISTA-16**. Efficacy of short term A-002 Treatment in subject with acute coronary syndrome study terminated (lack of efficacy), 2011-2012.
2. **ODYSSEY Outcomes STUDY**: A Randomized, double blind, Placebo Controlled, parallel group study to evaluate the Effect of SAR236553/ REGN727 (Alirocumab) on the Occurrence of Cardiovascular Events in Patients Who Have recently experienced an Acute Coronary Syndrome, 2014-2015.
3. **HEART FAILURE REGISTRY**: A Heart failure registry was started under "Smiling Hearts" Collaboration with Medtronic company at Care Hospitals, Musheerabad in September 2015 and around 1600 patients were enrolled and under meticulous follow-up till to date (monitoring telephonically and during outpatient visits by dedicated Heart failure team).

TEACHING & TRAINING EXPERIENCE

Overall, about 35 years teaching experience at UG, PG and super specialty levels include DM, DNB Cardiology Fellows.

1. Taught to the Undergraduate Students as part of Postgraduate Residency Scheme at AIIMS, New Delhi during 1986-88.
2. Taught to both Undergraduates and Postgraduates during Senior Residency period at AIIMS, New Delhi, during 1989-90.
3. As in-charge of Causality Services at AIIMS, New Delhi trained Post-MD, MS Registrars and Postgraduate students in Medicine and Surgery during 1989-90.
4. Conducted teaching to PG Medicine students during Senior Residency (Cardiology) period at NIMS, Hyderabad, A.P. during 1991-95.
5. As Assistant Professor of Cardiology, taught to both postgraduates in Medicine & Cardiology. He was also responsible for guiding postgraduates in their research projects and thesis work at NIMS, Hyderabad during 1995-97.
6. As a Senior Consultant Cardiologist involved in teaching DNB Cardiology Fellows and also training them in Non-Invasive and Invasive Cardiology from 1997 to till date.
7. As a Senior Consultant and Faculty member, taught about 70 students of Postgraduate Diploma in Community Cardiology (PGDCC) both in clinical and practical aspects during 2006-2012.

ADMINISTRATIVE DUTIES PERFOMED

Over 20 years of administrative experience in hospitals of various levels including planning of new hospitals and reconstruction of old and sick hospitals.

1. Medical Superintendent of Care Hospitals, Secunderabad Unit from 1998-2002.
2. Medical Director of Care Hospitals, Secunderabad Unit from 2002 to 2019.
3. Medical Director of Care Hospitals, Musheerabad Unit from 2013 to 2019.

SETTING UP OF VARIOUS TYPES OF HOSPITALS, FACILITIES & MEDICAL CENTRES

1. Setting-up and Heading of Non-invasive Cardiology Services with Critical Care support at Secunderabad Branch in 1998 and maintaining it till date.

1. Setting-up and Heading of Cardiac Rehabilitation Centre at Nampally Care Unit during 2007 to 2019.
2. Established Renal Transplantation Unit at Care Hospital, Musheerabad in 2013 with all legal ethical permissions from Transplant Authority of India.
3. Established Cardiac Cath Lab facility (GE INNOVA 2100 OPTIMA Edition) with advanced functions at Care Hospitals, Musheerabad in 2014.
4. Setting-up and Heading of Day care dialysis units (3 numbers) with cost-effective services at Secunderabad Unit in 2015 and maintaining them till date.
5. As Medical Director he has taken over Musheerabad Care Hospital, a sick Unit in 2013 and revived that unit completely, for which the Care Hospitals Management later selected as the Best Performing Unit in 2015.
6. A 6 bedded step down intensive care unit for providing intermediate care facility was established at Care Hospitals, Musheerabad in 2015.
7. Chaitanya Medical Centre(Diagnostic & Outpatient services) was established at Bobbili, Vizianagarm DT, A.P. in 2017 with all facilities including CT Scan/non-invasive cardiac diagnostic facilities.
8. New CT Scan facility was established in Radiology Department at Care Hospitals, Musheerabad in 2017.
9. A 12 bedded MICU (Medical Intensive Care Unit) with all latest facilities were established to serve critically ill patients of all divisions at Care Hospitals, Musheerabad in 2017.
10. A 11 bedded Intensive Coronary Care Unit (ICCU) with all monitoring facilities was established at Care Hospitals, Secunderabad in 2017.

PATIENT CARE

Work involves patient care in emergency areas (ICCU), Wards and paying rooms and teaching students including PG students from General Medicine & Cardiology.

1. Independently responsible for the management of Intensive Coronary Care Unit. Non Invasive labs like Echo Cardiographic Lab, Stress Lab and Holter Analysis Lab.
2. Directly responsible for running Cardiac Cath Lab independently and training postgraduates in diagnostics and Interventional Procedures.
3. Acquired good experience in diagnostic and Intervention including valvuloplasties and Coronary Angioplasty and Intra coronary stenting and peripheral angioplasty and stenting.
4. Acquired good experience in Electro Physiological studies & ablation of Arrhythmia.
5. Also acquired good experience in implanting permanent pacemakers (both single & dual chambers) and AICD's.
6. Acquired skills in performing advanced complex coronary interventions requiring IVUS/OCT guidance and rotational Atherectomy (ROTABLATION).
7. Recently started TAVR (Transcutaneous Aortic Valve Replacement) programme and first case was performed successfully with Myval (Meril Life Sciences India) in October 2019 at Care Hospitals, Musheerabad.

MEMBER OF EXECUTIVE COUNCIL/ ACADEMIC COUNCIL/ BOS/Etc.

1. Committee Member of the Care Hospital Employees Welfare Association 2001-2004.
2. Advisory Board member for a Hypertension symposium held at Mumbai on 25th July 2009, organized by Symphony, Schering-Plough.
3. One of the Directors of MOLDTEC Industries, Hyderabad, 2009-2020.
4. Advisory board member for a symposium on Hypertension control and prevention of Complications held at Gurgaon on 13th February, 2010 organized by Symphony, MSD.
5. Member of Care Foundation, 2012 – 2020.
6. Chairman of the Administrative Quality Assurance Committee, Care Hospitals, Hyderabad during 2013-2019.
7. Chairman of the Drug Therapeutic Committee, Care Hospitals, Hyderabad during 2013-2019.
8. Chairman of the Medical Records Committee, Care Hospitals, Hyderabad during 2013-2019.
9. Member of the Patient Quality Assurance Committee, Care Hospitals, Hyderabad during 2013-2019.
10. Member of the Internal Grievance Committee of the Care Hospitals, Hyderabad during 2013-2019.
11. Member of the Mortality and Morbidity Committee, Care Hospitals, Hyderabad during 2013-2019.
12. Member of the Diagnostics Quality Assurance Committee, Care Hospitals, Hyderabad during 2013-2019.
13. Member of the Cardio Pulmonary **Resuscitation** Committee, Care Hospitals, Hyderabad during 2013-2019.
14. Member of the Clinical Audit Committee, Care Hospitals, Hyderabad during 2013-2019.
15. Advisory Board Member (Medical), PRIST University, Tanjavur for a period of 2017-20.
16. Advisory board member & Faculty for "Cardio Rejoice" conducted, an Advanced Faculty Development programme in October 2018 at Shimla on "Screening for Hypertension in Asymptomatic individuals in India".
17. Advisory board member & Faculty for "Cardio Rejoice" and attended an Advisory board meeting in November 2019 at Rishikesh on "Hypertension control achieving guideline targets".
18. Advisory board member and faculty for "*Cardio Summit*", conducted a detailed programme along with discussion and also chaired a session on Acute Myocardial Infarction (AMI) management at physician level with minimum facilities at Varanasi in 2019.

CONSULTANCY WORKS DONE

Free consultancy was provided in setting-up of several hospitals including:

1. Rendered free cardiology services at Sri Sathya Sai Institute of Higher Medical Sciences (SSSIHMS), Puttaparti from Nizam's Institute of Medical Sciences (NIMS), Hyderabad during 1992-1993.
2. Cardiac ICCU with non-invasive cardiac services was established at Utkal Heart Centre, Bhubaneswar in March 1997.

1. Four Bedded ICCU at Karshaka Maharshi Hospital (KMH), Parvatipuram, a remote area in AP for treating acute cardiac emergencies in 2001.
2. He was responsible for VIMS – Mother and Childcare Hospital right from its planning, identifying right kind of equipment, procuring and setting-up of equipment and furniture in all the labs starting from 1998 (OP services) and making it ready for the former President of India's inauguration on 03.04.2008.
3. Andhra Mahila Sabha– Durgabhai Deshmukh Hospital, Vidyanagar, Hyderabad from 2015-18. Established Cardiology Services including outpatient and inpatient services with intensive care unit and non-invasive services (2D Echo and TMT Lab) & invasive Laboratory services (CATH Lab). Also established Cardiothoracic Surgery department including Cardiac Surgery operations theatre complex.
4. With the inspiration of Dr. APJ Abdul Kalam, former President of India, Dr. Prakash started Janma Bhoomi project in February 2017 at Bobbili.

UNIQUE EXPERIENCE

Trained and mentored many fellow professionals and exceptionally contributed in getting seats in their higher degree programmes.

1. 42 Post MD candidates are trained to get into DM Cardiology (Super specialty) course all over India during 1991-97 while working at Nizam's Institute of Medical Sciences (NIMS), Hyderabad.
2. About 50 candidates were trained to get into various PG courses all over the world while working at Care Hospitals, Secunderabad Unit during 1998-2014.

PROFESSIONAL EXPERIENCE

Nov1983 to Nov 1984:	One year compulsory Rotatory Internship at King George Hospital (1200 bedded hospital with teaching facility), Visakhapatnam, A.P., India.
Jan 1986 to Dec 1988	**Postgraduate Resident Physician** in the **Dept. of Medicine** at AIIMS, New Delhi, India.
Feb 1989 to Feb 1990:	**Senior Resident** in the **Dept. of Medicine** and worked as Emergency Medical Officer in Emergency Services, AIIMS, New Delhi, India.
Feb 1990 to July 1990:	Worked as **Senior Resident (Registrar)** in the **Dept. of Cardiology,** All India Institute of Medical Sciences (AIIMS), New Delhi, India and worked in ICCU (Intensive Cardiac Care Unit), New Delhi.
1991 – 1992	Worked as **Senior Resident (Registrar)** in the Dept. of Cardiology, Nizam's Institute of Medical Sciences, Hyderabad, A.P. India (Thousand bedded Super Specialty Institute with teaching and Research facility).

1992 - 1995	**Post-Doctoral degree (DM)** in Cardiology at NIMS, Hyderabad.
1995 – 1997	**Assistant Professor** of Cardiology at Nizam's Institute of Medical Sciences, Hyderabad.
Feb 1997 – July1997	**Consultant Cardiologist** at Mediciti Hospitals, Hyderabad.

PRESENT POSITION

1997 to till date -	Working as **Senior Consultant Cardiologist** in Care Hospitals, Hyderabad

HONORARY POSITIONS HELD

1. Honorary Consultant Cardiologist to His Excellency Sri PV Narasimha Rao, Prime Minister of India during 1992-97.
2. Honorary Consultant Cardiologist to His Excellency Sri Krishna Kant, Governor of Andhra Pradesh during 1992-97.
3. Honorary Consultant and In-charge of Cardiology unit South Central Railway Hospital, Lalaguda, Secunderabad during Oct 2001 to March 2006.
4. Honorary Consultant Cardiologist in ESI Hospital, Nacharam, Secunderabad during 2006 - 2007.
5. Executive Vice Chairman VIMS Viswamanava Samaikyata Samsat, Viswanagar, Guntur from 2008 to till date.
6. Honorary Coordinator (India) for Medical Internship, Telugu Association of North America during 2009-2010.

LIST OF PUBLICATIONS

1. Prakash, G.S. "Effect of 4% Lidocaine inhalation in Bronchial Asthma". *Journal of Asthma*, 1990, 27(2): 81-85.
2. Prakash, G.S. Prevalence of Anti Cardiolipin Antibodies (ACA) in patients with Acute MI (Abstract): *Indian Heart Journal*, 1992, 44(5): 337.
3. B.K.S.Sastry, C.Narasimhan, N.K.Reddy, B.Anand, G.S.Prakash, P.Raghava Raju, D.N.Kumar. A Study of clinical efficacy of sildenafil in patients with Primary Pulmonary Hypertension. India Heart Journal: 2002; 54: 410-414.
4. Sastry B.K., Raju B.S., Narasimhan C, Prakash G.S., Reddy N.K., Anand B. Sildenafil improves survival in idiopathic pulmonary arterial hypertension. *Indian Heart Journal* 2007; 59(4):336–341.
5. Lim Chee Siang, Edmund, Ramaiah, C.K. & Surya Prakash, Gulla (2009). Electronic Medical Records Management Systems: an overview. *DESIDOC Journal of Library & Information Technology,* 29(6), November 2009, pp. 3-12. ISSN: 09740643, 09764658.

1. Sudarshan Balla, Pankaj Jariwala, Ramesh Gadepalli, Surya Prakash G, Varma N. V. N, Sarat Chandra K.(2009). A Case of Aneurysm of Left Anterior Descending Artery Rupturing Into Right Ventricular Outflow Tract Presenting As Acute Anterior MI secondary to Behcet's Syndrome. *Indian Heart Journal*. 2009; 61:117-120
2. Lim Chee Siang, Edmund, Ramaiah, C.K. & Surya Prakash, Gulla (2010). Impact of Electronic Records on the Healthcare Industry. *The International Journal of Medical Toxicology & Legal Medicine*. 13(2), 2010, 50-60. ISSN: 09720448.
3. Seema Bhaskar, Mala Ganesan, Giriraj Ratan Chandak,Radha Mani, Mohammed M. Idris, Nasaruddin Khaja, Suryaprakash Gulla, Uday Kumar, Sireesha Movva, Kiran K. Vattam, Kavita Eppa, Qurratulain Hasan, and Umamaheshwara Reddy Pulakurthy(2011). Association of PON and APOA5 Gene Polymorphisms in a Cohort of Indian Patients Having Coronary Artery Disease With and Without Type 2 Diabetes.*Genetic Testing And Molecular Biomarkers*, 2011 * Mary Ann Liebert, Inc.Pp.1–. DOI: 10.1089/gtmb.2010.0207
4. Mala Ganesan,1, Seema Bhaskar, Radha Mani, Mohammed M. Idris, Nasaruddin Khaja, Suryaprakash Gulla, Uday Kumar, Sireesha Moova, Kiran K. Vattam, Kavita Eppa. (2011). The relationship of ACE and CETP gene polymorphisms with cardiovascular disease in a cohort c Asian Indian patients with and those without type 2 diabetes. *Journal of Diabetes and Its Complications* 25 (2011): 303–308.
5. Sastry, B.K., Kumar N, Menon R, Kapadia A, Sridevi C, Surya Prakash G, Krishna Reddy N, Srinivasa Rao M. Real world experience with an indigenously manufactured stent Cobal C--a retrospective study. *Indian Heart Journal*. 2014;66(5):525-529.
6. Archana, A.P., Surya Prakash, G., Sunitha1 & Gladson lobo1 (2018). Study of prevalence of anemia among women of suburbs of Hyderabad, India and its correlation with hematological parameters. *National Journal of Research in Community Medicine*. 7 (4), 324-327. ISSN - Print: 2277 – 1522; DOI: 10.26727/NJRCM.2018.7.4.324-327.
7. Jamshed Dalal1, KK Sethi, Santanu Guha, Saumitra Ray, PK Deb, Ashok Kirpalani, Srinivasa Ra Maddury, Immaneni Sathyamurthy, Siddharth Shah, Mrinal Kanti Das, HB Chandalia, JPS Sawhney, Joy Thomas, Viveka Kumar, Nishith Chandra, Aziz Khan, A Sreenivas Kumar, G Suryaprakash. "Screening for Hypertension in Asymptomatic Individuals in India: An Expert Consensus Statement". *Journal of the Association of Physicians of India*, 2020. VOL. 68 (April), 73-79.
8. Haritha, K, Ramiah, CK Surya Prakash, Gulla, Deepti, C. (2020). Oral Healthcare Information Seeking Behaviour of Pondicherry University Students. DESIDOC Journal of Library & Information Technology, 40(06), 345-352. https://doi.org/10.14429/djlit.40.06.16089

Abstracts published in Indian Heart Journal, 1990; 42(5)

9. Silent Myocardial Ischemia in Unstable Angina (Abstract): *Indian Heart Journal*, 1990; 42(4): 246.
10. Analysis of patients with Acute MI (Abstract), *Indian Heart Journal*, 1990; 42(4):323.

Abstracts published in Indian Heart Journal, 1993; 45(5)

1. Incidence of left Atrial Spontaneous contrast and clots in patients with Rheumatic mitral valve disease – TEE study. *Indian Heart Journal* 1993; 43(4): 323.
2. Tricyclic Antidepressant overdosage presenting as Torsade de Pointes 9(3):78-79.
3. Clinical and Angiographic profile of Sinus of Valsalva Aneurysms & Coronary A-V Fistulae: 417.
4. Kumar, A.V., Reddy, R.P., Prakash, G.S., Sastry, B.K.S., Rao, M.S., Parekh, S. and Raju, B.S.(1993). Clinical and Angiographic profile of Double chambered Right Ventricle (DCRV): Dec 1993. Abstract No.83. p330.
5. Prakash, G.S., Reddy, R.P., Vasantkumar, Rao, S. Sastry, B.K.S., Rayudu, N.V., Raju, R. Singh, S., and Raju, B.S. (1993). Clinical and Angiographic profile of Sinus of Valsalva Aneurysms: Dec 1993. Abstract No.415.
6. Prakash, G.S., Rao, M.S., Kumar, V., Reddy, R.P., Parekh, S., Reddy, N.K. Raju, R. and Raju, B.S (1993). Clinical and Angiographic profile of Coronary Arterio Venous Fistulae: Dec 1993. Abstract No.416.
7. Rao, G.S.N.M., Reddy, A.R. Rayudu, N.V., Surya Prakash, G., Jaishankar, S., and Raju, B.S.(1993). Clinical and Echo profiles of Pesudo Aneurysm of Left Ventricle: Dec 1993. Abstract No.34. p 318.

(Abstracts published in Indian Heart Journal 1994; 46(5)

8. Vasanta Kumar., Peddeswara Rao, P., Padmanabhan., Rao, G.S.N.M., Prakash, G.S., Meeraji Rao., and Jaishankar, S. (1994). Clinical and Angiographic Profile of Discrete Subaortic Membrance with Special reference to associated congenital Cardiac Defects. Dec 1994. Abstract No.36.
9. Rao, C.V., Rao, S., Surya Prakash, G., Meeraji Rao., and Jaishankar,S. (1994). Clinical and Angiographic Profile of Truncus Arteriousus: Dec 1994. Abstract No.37.
10. Nabhan.T.N.C.P., Rao, P., Prakash, G.S., Rao, G.S.N.M., Sreenivas, B. and Jaishankar, S. (1994 Clinical and Pulmonary, Angiographic profile of Pulmonary Thromoembolism with special reference to Thrombolytic Therapy: NIMS Experience. Dec 1994. Abstract No.78.
11. Padmanabhan., Peddeswara Rao, P., Rao, G.S.N.M., Prakash, G.S., Muralidhara., and Jaishankar,S. (1994). In Hospital Reinfarction following Thrombolytic Therapy for Acute Myocardial Infarction – A Prospective Study. Dec 1994. Abstract No.90.
12. Rao, P.P. Rao, G.S.N.M., Prakash, G.S., Padmanabhan., Seshagiri Rao., Meeraji Rao., and Jaishankar,S. (1994). Usual and Unusual Bleeding complications following Thrombolytic therapy: NIMS experience. Dec 1994. Abstract No.92.
13. Prakash, G.S., Peddeswara Rao, P., Rao, C.V., Lakshmi, V., Padmanabhan, Seshagiri, Meeraji Rao., and Jaishankar,S. (1994). Anticardiolipin Antibodies, possible Thrombogenic Role in Acute Myocardial Infarction and correlation with Angiographic Characteristics. Dec 1994. Abstract No.96.
14. Prabhakaran., Peddeswara Rao, P., Rao, G.S.N.M., Prakash, G.S., Padmanabhan, and Jaishankar,S. (1994). Intracranial Vascular complications following coronary Thrombolysis. Dec 1994. Abstract No.150.

1. Srinivas, B. Surya Prakash, G., Seshagirti Rao, D., Jiwani, P.A. Padmanabhan, T.N.C., and Jaishankar,S. (1994). Conservative vs. Interventional Management of Cardiogenic Shock. De(1994. Abstract No.261.

2. Peddeswara Rao, P., Rao, G.S.N.M., Prabhakaran, Prakash, G.S., Mamatha., Padmanabhan, and Jaishankar,S. (1994). Protective effect of Intravenous Magnesium in Acute Myocardial Infarction following Thrombolytic therapy: a prospective double blind placebo controlled study. Dec 1994. Abstract No.286.

Abstracts published in Indian Heart Journal, Nov-Dec, 1995; 47(6)

3. Kamalakar, K.V.N., Seshagiri Rao,D., Vasantha Kumar.A., Jiwani.,P.A., Padmanabhan, T.N.C. Surya Prakash, G., and Jaishankar, S. (1995). Percutaneous Transluminal Coronary Angioplasty in Chronic Total occlusion: Dec 1995. Abstract No.6.
4. Raghu, C., Vasantha Kumar.A., Rao,P.P., Seshagiri Rao,D., Padmanabhan, T.N.C. Surya Prakash, G., Jiwani.,P.A., and Jaishankar, S. (1995). Comparison of Thrombolytic therapy for Acute MI in patients aged 65 and 40 years.Dec 1995. Abstract No.12.
5. Uday Kumar, H., Seshagiri Rao,D., Vasantha Kumar.A., Padmanabhan, T.N.C. Surya Prakash, G., Jiwani.,P.A., and Jaishankar, S. (1995). Balloon Dilatation of Coarctation of Aorta: Dec 1995. Abstract No.21.
6. Uday Kumar, H., Vasantha Kumar.A., Rajendra Kumar, P., Rao, G.S.N.M., Padmanabhan, T.N.C. Surya Prakash, G. and Jaishankar, S. (1995). Thrombolytic Therapy for Right Atrial Thrombai – NIMS Experience. : Dec 1995. Abstract No.29.
7. Peddeswara Rao, P., Vasantha Kumar.A., Sridevi, C., Rao, G.S.N.M., Surya Prakash, G. Padmanabhan, T.N.C., Seshagiri Rao,D., and Jaishankar, S. (1995). Thrombolytic Therapy in Acute Myocardial Infarction >2000 patients. Dec 1995. Abstract No.30.
8. Krishna Lanka, Seshagiri Rao,D., Sridevi, C., Vasantha Kumar.A., Padmanabhan, T.N.C., Jiwani, P.A., Rao, G.S.N.M., Surya Prakash, G. and Jaishankar, S. (1995). Percutaneous Mitral Balloon Valvotomy for recurrent Mitral Stenosis after Surgical Commissurotomy. Dec 1995. Abstract No.48.
9. Krishna Lanka, Padmanabhan, T.N.C., Sridevi, C., Vasantha Kumar.A., Seshagiri Rao,D., Jiwani, P.A., Rao, G.S.N.M., Surya Prakash, G. and Jaishankar, S. (1995). Results of Percutaneous Transeptal Mitral Balloon Valvotomy in patients with age more than 40 years. Dec 1995. Abstract No.49
10. Srinivasa Raju, C.S., Seshagiri Rao, D., Vasantha Kumar.A., Rao, C.V., Surya Prakash, G. Padmanabhan, T.N.C., and Jaishankar, S. (1995). Percutaneous Balloon Mitral Valvuloplasty (PBMV) in patients with severe Pulmonary Hypertension. Dec 1995. Abstract No.50.
11. Srinivasa Raju, C.S., Seshagiri Rao,D., Jiwani, P.A., Vasantha Kumar.A., Rao, C.V., Surya Prakash, G. Padmanabhan, T.N.C., and Jaishankar, S. (1995). Percutaneous Balloon Mitral Valvuloplasty in patients with valve score moe than 8. Dec 1995. Abstract No.51
12. Srinivasa Raju, C.S., Padmanabhan, T.N.C., Jiwani, P.A., Vasantha Kumar.A., Rao, C.V., Surya Prakash, G., Seshagiri Rao,D., and Jaishankar, S. (1995). Percutaneous Balloon Mitral Valvuloplasty (PBMV) for severe mitral Stenosis in pregnant women: Dec 1995. Abstract No.52.

1. Srinivasa Raju, C.S., Seshagiri Rao,D., Jiwani, P.A., Vasantha Kumar.A., Rao, C.V., Surya Prakash, G., Padmanabhan, T.N.C., and Jaishankar, S. (1995). Percutaneous Balloon Mitral Valvuloplasty (PBMV) in patients with severe mitral stenosis with NYHA class IV symptoms. Dec 1995. Abstract No.53
2. Sridevi, C., Krishna, L., Padmanabhan, T.N.C., Vasantha Kumar.A., Surya Prakash, G., Jiwani, P.A., Seshagiri Rao,D., and Jaishankar, S. (1995). A comparative study of Coronary Angiography Data between Diabetes & Non-Diabetes. Dec 1995. Abstract No.55.
3. Vasantha Kumar.A., Padmanabhan, T.N.C., Rajendra Kumar, P., Rao, G.S.N.M., Surya Prakash, G., Seshagiri Rao,D., Jiwani, P.A., and Jaishankar, S. (1995). Clinical, Echo and Angiographic profile of Submitral Aneurysms, Dec 1995. Abstract No.66.
4. Surya Prakash, G., Seshagiri Rao,D., Krishna, L., Sridevi, C., Rao, P.P., Vasantha Kumar.A., Padmanabhan, T.N.C., Jiwani, P.A., and Jaishankar, S. (1995). Percutaneous Balloon Valvuloplasty (PBAV) for patients with Aortic Stenosis – 6 years experience of NIMS: Dec 1995. Abstract No.105.
5. Peddeswara Rao, P., Surya Prakash, G., Rao, G.S.N.M., Vasantha Kumar.A., Mantha, S., Kapardhi, P.L.N., Padmanabhan, T.N.C., Seshagiri Rao,D., and Jaishankar, S. (1995). Risk Factors for Mortality after Acute MI – A Logistic regression Model. Dec 1995. Abstract No.140.
6. Uday Kumar, H., Jiwani, P.A., Rao, C.V., Seshagiri Rao,D., Vasantha Kumar.A., Padmanabhan, T.N.C., Surya Prakash, G., and Jaishankar, S. (1995). Atrial Septal Aneurysm – NIMS experience. Dec 1995. Abstract No.:188.
7. Padmanabhan, T.N.C., Kamalakar, K.V.N., Vasantha Kumar.A., Seshagiri Rao,D., Jiwani, P.A., Surya Prakash, G., Uday Kumar, H., and Jaishankar, S. (1995). Utility of Biplane Transesophageal Echocardiography in detecting Pulmonary Thrombi. Dec 1995. Abstract No.:189.
8. Gouthami, Jiwani, P.A., Vasantha Kumar.A., Rao, C.V., Surya Prakash, G., Padmanabhan, T.N.C., Seshagiri Rao,D., and Jaishankar, S. (1995). Role of Transthoracic Echo-Cardiogram in detecting the Cardiac source of embolism in stroke patients. Dec 1995. Abstract No.:190.
9. Srinivasa Raju, C.S., Padmanabhan, T.N.C., Vasantha Kumar.A., Surya Prakash, G., Seshagiri Rao,D., and Jaishankar, S. (1995). ST – Segment alternans during Coronary Angioplasty – An unusual finding. Dec 1995. Abstract No.:222.
10. Uday Kumar, H., Surya Prakash, G., Srinivas, D., Rajendra Kumar, Vasantha Kumar, A., Padmanabhan, T.N.C., Jiwani, P.A., and Jaishankar, S.(1995). Clinical & Angiographic profile of total Anomalous pulmonary venous connection: NIMS Experience. Dec 1995. Abstract No.: 257.
11. Srinivas, B., Padmanabhan, T.N.C., Rajedra Kumar, P., Vasantha Kumar, A., Surya Prakash, G., Seshagiri Rao,D., Jiwani, P.A., and Jaishankar, S.(1995). Is Coronary Angiogram Mandatory in patients going for peripheral vascular surgery. Dec 1995. Abstract No.: 313.
12. Uday Kumar, H., Raghavendra Reddy, Padmanabhan, T.N.C., Vasantha Kumar, A., Surya Prakash, G., Jiwani, P.A., and Jaishankar, S.(1995). Clinical profile of patients undergoing Pericardial Aspiration. Dec 1995. Abstract No.: 322.
13. Vasantha Kumar.A., Surya Prakash, G., Rajendra Kumar, P., Uday Kumar, H., Padmanabhan, T.N.C., Seshagiri Rao,D., Jiwani, P.A., and Jaishankar, S. (1995). Salutary role of Echocardiography, in evaluation of patients with Chest Trauma. Dec 1995. Abstract No.: 323.

1. Raghavendra Reddy, A., Surya Prakash, G., Srinivas, B., Vasantha Kumar, A., Padmanabhan, T.N.C., Seshagiri Rao,D., and Jaishankar, S.(1995). Scan – An Important cause of myocardial infarction in normal Coronary Arteries? Dec 1995. Abstract No.: 324.
2. Surya Prakash, G., Seshagiri Rao,D., Srinivas, B., Rao, P.P., Kapardhi, P.L.N., Vasantha Kumar.A., Padmanabhan, T.N.C., Jiwani, P.A., and Jaishankar, S. (1995). Angiographic Characteristics of Coronary Arteries in patients younger than 35 years presenting with clinical manifestations of Ischemic Heart Disease, Dec 1995. Abstract No.: 352.
3. Kapardhi, P.L.N., Vasantha Kumar.A., Rao, P.P., Rao, G.S.N.M., Surya Prakash, G., Padmanabhan, T.N.C., Seshagiri Rao,D., and Jaishankar, S. (1995). Clinical Echocardiography & Catheterisation profiles in Congenital Subaortic stenosis. Dec 1995. Abstract No.: 355.
4. Jiwani, P.A., Rajendra Kumar,P., Rao, C.V., Padmanabhan, T.N.C., Vasantha Kumar.A., Surya Prakash, G., Seshagiri Rao,D., and Jaishankar, S.(1995). Clinical, Echocardiographic and Angiographic features of unruptured Aneurysm of the Sinus of Valsalva Dissecting into the Verntricular Septum. Dec 1995. Abstract No.: 360.
5. Peddeswara Rao, P., Surya Prakash, G., Rao, C.V., Rao, G.S.N.M., Vasantha Kumar.A., Padmanabhan, T.N.C., Seshagiri Rao,D., and Jaishankar, S. (1995). Usual and Unusual Bleeding complications following thrombolytic therapy: NIMS Experience. Dec 1995. Abstract No.: 386.
6. Peddeswara Rao, P., Padmanabhan, T.N.C., Vasantha Kumar.A., Kapardhi, P.L.N., Seshagiri Rao,D., Surya Prakash, G., Rao, G.S.N.M., Srinivas, B., and Jaishankar, S. (1995). Is Thrombosis safe in the absence of Pulmonary Angiography in patients with Acute Pulmonary Thrombo Embolism, Dec 1995. Abstract No.: 387.

Abstracts published in Indian Heart Journal 1996

7. Srinivas, B., Seshagiri Rao, D., Padmanabhan, T.N.C., Kamalakar, K.V.N. Vasantha Kumar. A., Surya Prakash, G., Jiwani, P.A., and Jaishankar, S. (1995). 24 hours check injection after Percutaneous & Transluminal Coronary Angioplasty: Can it predict late restenosis. *Indian Heart Journal*, 48(5):481. (Abstract No. 26).
8. Sridevi, C., Padmanabhan, T.N.C., Vasantha Kumar. A., Surya Prakash, G., Jiwani, P.A., Seshagiri Rao, D., and Jaishankar, S. (1995). Clinical Clues to Pacemaker Lead Fracture from a ten year follow-up study. *Indian Heart Journal*, 46(5): 489. (Abstract No. 62).
9. Surya Prakash, G., Vasantha Kumar. A., Padmanabhan, T.N.C., Jiwani, P.A., Beckey, P.Z., and Jaishankar, S. (1995). Intermediate and Long term follow up data of Novel VDD Pacemaker system, NIMS experience. *Indian Heart Journal*, 1196, 48(5):489. (Abstract No.63).
10. Seshagiri Rao, D., Uday Kumar, H., Padmanabhan, T.N.C., Jiwani, P.A., Vasantha Kumar. A., Surya Prakash, G., and Jaishankar, S. (1995). Coil Embolisation (JACKSONS) of PDA: NIMS Experience. *Indian Heart Journal*, 48(5):541. (Abstract No.280).

The Clinical Proceedings of NIMS, 1994

11. Surya Prakash, G., Seshagirirao, D., Padmanabhan, T.N.C., Ravikumar, R.and Jaishankar,S. (1994). Clinical and Angiographic profile of Aneurysm of Sinus of Valsalva; *Clinical Proceedings NIMS*. 9(2):18-20

1. Surya Prakash, G., Sudhakar, B.G.K., Padmanabhan, T.N.C., Seshagirirao, D., and Jaishankar,S. (1994). Clinical and Angiographic profile of Coronary Arterio Venous (A-V) Fistulae, *Clinical Proceedings NIMS*. 9(4):7-10.
2. Rajendrakumar, P., Ravikanth, G., Vansanth Kumar, A., Surya Prakash, G., Padmanabhan, T.N.C., Seshagirirao, D., and Jaishankar,S. (1995). Acute Myocardial Infarction in Tetralogy of Fallot, *Clinical Proceedings NIMS*. 10(1):13-15.

PRESENTED PAPERS/ATTENDED NATIONAL/INTERNATIONAL CONFERENCES / SEMINARS

1. Prevalence of Anticardiolipin Antibodies (ACA) in patients with Acute Myocardial Infarction – presented in the *44th Annual Conference of the CSI*, November 1992, held at New Delhi, India.
2. "Anticardiolipin Antibodies, possible thrombogenic role in Acute Myocardial Infarction and correlation with Angiographic Characteristics". Presented in the 45th Annual Conference of CSI, December 1993 at Madras (Chennai), Tamilnadu, India.
3. "Clinical and "Angiographic profile of Double Chambered Right Ventricle (DCRV)". Presented in the 45th **Annual Conference of CSI**, December 1993 at Madras (Chennai), Tamilnadu, India.
4. "Clinical and Angiographic prifile of Coronary A–V Fistulae – NIMS experience. Presented in the 45th **Annual Conference of CSI**, December 1993 at Madras (Chennai), Tamilnadu, India.
5. "Clinical and Angiographic profile of Sinus of Valsalva Aneurysms – NIMS experience. Presented in the 45th **Annual Conference of CSI**, December 1993 at Madras (Chennai), Tamilnadu, India.
6. "Implantation of Automatic Implantable Cardioverter Defibrillator". Presented in **46th Annual Conference of CSI**, December 1994, held at Jaipur, Rajasthan, India.
7. Paper presented in the **47th Annual Conference of CSI**, December 1995, held at Lucknow, U.P., India.
8. "Angiographic Charecteristics of Coronary Arteries in patients younger than 35 years presenting with clinical manifestation of Ischemia Heart Disease". Presented in **Association of Physicians of India (API)**, Andhra Pradesh Chapter XV Annual Conference held on 9th & 10th Sept. 1995 at Tirupathi, A.P, India.
9. "Percutaneous Balloon Valvuloplasty (PBAV) for patients with Aortic Stenosis – 6 years' experience. Presented in **Association of Physicians of India (API)**, Andhra Pradesh Chapter XV Annual Conference held on 9th & 10th Sept. 1995 at Tirupathi, A.P, India.
10. "Is Thrombolysis safe in the absence of Pulmonary Angiography in patient with Acute Pulmonary Thrombo Embolism? – NIMS experience". Presented in **Association of Physicians of India (API)**, Andhra Pradesh Chapter XV Annual Conference held on 9th & 10th September 1995 at Tirupathi, A.P, India.
11. "Usual and Unusual Bleeding complications following thromolytic therapy – NIMS experience". Presented in **Association of Physicians of India (API)**, Andhra Pradesh Chapter XV Annual Conference held on 9th & 10th September 1995 at Tirupathi, A.P, India.

"Thrombolytic therapy in Acute Myocardial Infarction 2000 patients – NIMS experience.

1. Presented in **Association of Physicians of India (API),** Andhra Pradesh Chapter XV Annual Conference held on 9th & 10th September 1995 at Tirupathi, A.P, India.

2. "Angiographic characteristics of Coronary Arteries in patients younger than 35 years presenting with clinical manifestations of IHD". Presented in **Association of Physicians of India (API),** Andhra Pradesh Chapter XV Annual Conference held on 9th & 10th September 1995 at Tirupathi, A.P, India.
3. "PBAV for patients with Aortic Stenosis – NIMS experience". Presented in **Association of Physicians of India (API),** Andhra Pradesh Chapter XV Annual Conference held on 9th & 10th September 1995 at Tirupathi, A.P, India.
4. **Intermediate and long term follow-up data of Novell VDD pacemaker system – NIMS experience** in *48th Annual Conference of Cardiological Society of India* (CSI), October 1996, held at Bangalore, Karnataka, India.
5. Attended the European Congress Cardiology Meeting (ECC–1997) in August 1997 held at Stockholm, SWEDEN.
6. Attended "The Paris course on Revascularisation" Paris, France, 23 to 26 May, 2000.
7. **Challenges of Angioplasty in Indian Population** presented in the 13th North America Telugu Conference Pennsylvania Convention Center, Philadelphia, USA on 30th June 2001.
8. Presented a challenging interventional case in challenging case session during (TCT2019) held at San Francisco, California, USA during 25-29th Sept 2019.
9. Participated as Panelist in a session on "Coronary complications" in (TCT2019) held at San Francisco, California, USA during 25-29th Sept 2019.

WORKSHOPS

1. Actively involved in "Percutaneous Balloon Mitral Valvuloplasty follow up study workshop" held in Collaboration with Prof. Zoltan G Turi from the Division of Cardiology, Waynes State University, School of Medicine, Detroit, held at NIMS, Hyderabad from 26/09/1992 to 05/10/1992.
2. Participated in "Multivessel and complex Coronary Angioplasty Workshop" held in Department of Cardiology, NIMS Hyderabad in August 1992.
3. Actively involved in "ASD & PDA Closure workshop" (Catheter Based Technique) held in Collaboration with Prof. E.B. Sideris, Director, Pediatric Cardiology, University of Texas Tech. U.S.A. held at NIMS, Hyderabad, (India), on 18th July 1995.
4. Actively involved in "*Workshop on PDA closure by Rashkind Double Umbrella Device*" held in Collaboration with Dr. Michael Tynan, Professor of Pediatric Cardiology, Guy's Hospital, U.K. held at NIMS Hyderabad, (India) on 18th July, 1995.
5. Actively participated in workshop on "*Peripheral Angioplasty & Stenting*" in peripheral vascular disease held on collaboration with Dr. Micheal Henry, France, held in NIMS, Hyderabad, on 8 - 9 September, 1995.
6. Participated in "*Interventional Cardiac Electro Physiology Workshop*" held on 5 - 6 January 1996, primarily conducted by Dr. EDWARD ROWLAND from St. George's Hospital Medical School, London, held at Mediciti Hospital, Hyderabad.

Main resource person in conducting an Interventional Cardiology Workshop at Rouen's

1. Charles Nicole Hospital, Rouen, France in 1996.
2. Participated in workshop on "AICD" implantation at Manipal Heart Institute, Bangalore in July 1998.
3. Actively involved in a workshop conducted at CARE hospital on Mitral Valvuloplasty by Cribier's Metal Device, Commisurotome in October 1999.
4. Delivered a guest lecture on "*Challenges of Angioplasty in Indian Population*" on 30th June, 2001 at **Philadelphia, PA, USA** in a **Medical CME of 13th North America Telugu Conference,** Telugu Association of North America.
5. Attended a workshop on "Brachytherapy for Instant Restenosis (ISR)" organized by Via Health at Rochester New York in July 2001.
6. As an observer attended a programme conducted by Prof. Denton Cooley, a world renowned American Heart & Cardiothoracic Surgeon at Saint Luke's Hospital, Houston, Texas in 2004.
7. State level workshop on "*Preventing and managing Cardiovascular Diseases*" jointly organized by Department of Clinical Nutrition and Dietetics, Kasturba Gandhi Degree and PG College for Women and Indian Dietetic Association (AP Chapter) on 19th Dec 2013.

INVITED LECTURES DELIVERED (GUEST LECTURES)

1. Delivered an invited lecture on "*Challenges of Angioplasty in Indian Population*" on 30th June, 2001 at Philadelphia, PA, USA in a Medical CME of 13th North America Telugu Conference, Telugu Association of North America.
2. Delivered a guest lecture on "Management of Acute Myocardial infarction and Cardiac Emergencies at periphery with limited facilities at Parvatipuram organised by IMA, Parvatipuram, Vizianagaram (DT) in 2001.
3. Delivered a lecture to students of Vasavi Junior college and Gayathri Mahila degree college, Parvatipuram in the 2006 on "How to achieve goals in Academics and Career to inspire the students".
4. Delivered invited lectures to the students of many junior colleges and Gayatri Mahila degree college, Parvatipuram, 2008.
5. A comprehensive Lecture on" How to live Healthy and keep your Heart Safe" was delivered during a live workshop on Cardiac Rehabilitation conducted to the employees at their office of MOLDTEK INDUSTRIES, Jubilee Hills , Hyderabad in 2010
6. Delivered a guest lecture on "Management of HYPERTENSION" to Medical professionals at Nuclear Fuel Complex, Hyderabad in 2010.
7. A motivational guest lecturer was delivered at Sri Prakash Vidya Niketan (a chain of Schools), Visakhapatnam to the students, Parents and Teachers in 2013 and released a book "Scientists greater than Einstein".
8. A Guest lecture on "Heart Diseases in India, The Next Epidemic" at Kasturba Gandhi Degree College, Secunderabad in 2013.
9. Addressed 1st batch of Medical students of ESI Medical College & Hospital on the occasion of World Heart day, a workshop conducted in ESI Medical College, Sanatnagar, Hyderabad in 2016.
10. A Guest lecture and interactive session on HYPERTENSION and Prevention of Heart disease to 200 employees and Doctors of Bharat Dynamic Ltd, Kanchanbagh, Hyderabad in 2019.

FREE MEDICAL CAMPS

1. 1986 - 1990: regular free camps and School health camps at South Delhi - organised personally along with Satya Sai Devotee friends and help the patients getting treatment at AIIMS, New Delhi.
2. Regular Annual Free Medical camps at Parvatipuram and Bobbili town since 1995 till 2016 - Free checkup and basic tests and Medicines provided.
3. VIMS (Viswayogi Institute of Medical sciences) - Viswanagar, Chinakondrupadu - since March 1998 to till date every 3rd Sunday multi-specialty free medical camp is organised. Now around 1000 patients are coming on every 3rd Sunday and getting benefited with free consultation, free tests and free medicines.
4. 1999 a Two Day Free Medical camp at Karimnagar from CARE Hospital Nampally - around 2000 patients seen and provided ECG, 2D Echo and medicines.
5. Year 2000 - Free Medical camp for Senior Citizens at Indira park, Hyderabad- about 200 senior citizens were screened for Diabetes, Hypertension and Cardiac problems and treatment suggested
6. 2001 - A free Medical camp organised at Wesley Church, Secunderabad for the benefit of Christians - provided free cardiac consultation, ECG, 2D Echo and free medicines.
7. 2001 - a Two Day mega Free Medical camp at SRIKAKULAM town organised by CARE Hospital, Vizag with a request from then Sri. Yerram Naidu, Member of Parliament seen around 2000 patients with ECG, x-ray and 2D Echo and provided free medicines.
8. 2002 to 2007 - at Charla village, Khammam (DT) - a Two Day Mega free Multispecialty annual medical camp with focus on Gynaecology organised during 6th & 7th October by Nandiswarudu Charitable Trust & Rahul Vignan provided free consultation, screening tests and medicines.
9. 2003 - at Ravipalli (native place) - arranged a multi-specialty Two Day Mega free camp (Father's Death Anniversary) and seen around 2500 patients from nearby 10 villages and provided medicines.
10. A mega multispecialty free health camp was conducted at Chandragiri, Chittoor DT, AP organized by Miriyala Charitable Trust in 2007 and provided free consultation and medicine.
11. 2011 - on the Occasion of World Heart Day A Cardiac screening camp & Health Awareness on Heart diseases organized and sponsored by CMS/SC & ACMS staff of HU/ CKL Secunderabad.
12. A golden jubilee mega health camp was conducted at ZPHS, Vinayak Nagar, Malkajigiri, organised by Lions Club, Hyderabad in 2012.
13. 2014 - Uppal Industrial area - A Multispecialty Free medical camp arranged for 1000 patients with consultation, investigations and free medicines sponsored by Uppal Industries Association.
14. 2017 A Free Medical camp organized by Venkatapuram Rural Development Trust at Venkatapuram village, Visakhapatnam (DT) - during establishing a Primary Health Centre.

TV PANELIST

1. Given several TV Programmes in Doordarsan and other channels.
2. Answering questions to pubic on heart diseases with TV5.

RADIO PROGRAMMES

1. 2010 in Dallas, Texas, USA Q&A on Life style and Cardiac Problems.
2. Three Radio programmes are given with AIR radio on Hypertension and cardiovascular diseases.

ABROAD VISITS AND OTHER DISTINCTIONS

- Been to many countries on professional visits, conferences, workshops, lectures, meetings important ones including **USA, France, Spain, Sweden, Singapore, Malaysia etc**.
- Actively participated and attended the world conference on TCT (Transcatheter Cardiovascular Therapeutics) organized by Cardiovascular Research Foundation (CRF), New York from 2002 to till date. As a faculty member also acted as Presenter, Panelist and Chaired many sessions in this international conference during these years.
- Attended almost half a dozen ACC (American College of Cardiology), Washington, D.C., annual meetings-cum-conferences. In one of the annual meetings, Dr. Suryaprakash was honoured by giving Fellowship of the ACC (**FACC**) in 2014.
- European Society of Cardiology felicitated Dr. Suryaprakash with a Fellow of European Society of Cardiology (**FESC**), Sophia Antipolis, Biot, France, 2014.
- Twice participated and presented complex interventional case in **Singapore Live**, National Heart Centre, Singapore.

BIOGRAPHY APPEARED IN:

CONTACT

— 99493 50369 —